St. Louis Post-Dispatch.

VOL. XXXII. ST. LOUIS, THURSDAY, OCTOBER 2, 1884. NO. 394.

FOR SALE—50,000 Kegs DuPont's Powder.

Send for Catalogue.

E. C. MEACHAM ARMS COMPANY,

400, 402 and 404 North Third Street, ST. LOUIS, MO.

SCARRITT FURNITURE CO.

THE LARGEST STOCK. BEST STYLES! LOWEST PRICES! SEE THEM

HAVE MADE OURS THE LARGEST HOUSE IN THE WEST.

609, 611, 613 NORTH FOURTH STREET, JUST NORTH OF WASHINGTON AV.

CUTLERY.

I have added to my Wholesale Business a

RETAIL DEPARTMENT,

and have the largest variety of Select Cutlery in America. In addition to the famous Electric Razors, Electric Shears, Electric Pen knives and India Steel Scissors, which I control, I have all the other brands of English and Domestic Cutlery.

A. J. JORDAN,

612 WASHINGTON AV. 613 ST. CHARLES ST.

FLANNELS At Auction.

We have a large stock of the various makes sold in New York on the 24th inst. and we have REDUCED PRICES TO AUCTION FIGURES.

SAM'L C. DAVIS & CO.

DR. TABLER'S BUCKEYE PILE OINTMENT IN TUBES CURES PILES ONLY. BLIND, HIDDEN BLEEDING & ITCHING PILES CURED WITHOUT THE KNIFE. ASK DRUGGISTS FOR TABLER'S BUCKEYE PILE OINTMENT IN TUBES. DR. PILE TUBE CURE. 75c.

PRICE 50 CENTS IN BOTTLES, 75 CENTS IN TUBES.

Nichols on the Home-Stretch. He Passes Everything on the Road.

"Who is he, ma?" cries little Sue,
With eyes that wildly gaze;
The crowd gives way to let him through
He neither stops nor stays."
"Hush, child! your ignorance I shame;
Go round about the town,
Say not you've never heard the name
That has such wide renown.

"McNichols is each baby's pride,
For but for him, you know,
In buggies fine they would not ride,
He sells on time so low.
My Parlor Suit and Folding bed
I could not show in glee,
But that McNichols went ahead
And furnished up for me.

"Each week I pay a portion small
Of what was once a bill;
My home's the neatest one of all
That stands upon our hill.
No pretty thing is lacking there,
In furniture or lace;
My walls are hung with pictures rare,
Folks envy me the place.

"He has a stock all new and bright,
He sells the old so cheap
That buyers go from morn till night,
They're piled in ten feet deep.
His rent is low, expenses such
He can afford this rate;
He does not seek to make too much,
But just to fill his slate."

Mac. don't want the world, only wishes to sell his present splendid stock of household goods on weekly payments, to whom he has formerly had new stock just opened up before an admiring public. He never had such elegant goods to buy be sure. Everything the latest and best in style and quality. But he keeps logging on at his old, cheap figures and the payments, which suits him well enough and accommodate his customers. There are many teams on the commercial road, but McNichols is on the home-stretch, and he will get the pole by a nose, anyhow. He won't get the dust very bad.

See the Only McNichols. TRADE-MARK.

DOWN THEY GO.

Everything marked down below all competing prices on MONTHLY PAYMENTS and another 10 per cent off for cash. This is a rare chance. The time is limited. Call early.

J. FARNER Stove, Furniture and Carpet Company,

N. W. COR. 14TH ST. AND CLARK AV.

Houses furnished complete from cellar to garret. Open every evening until 9 o'clock.

NOSE AND THROAT.

CATARRH PERMANENTLY CURED

By a new method of treatment which eradicates the cause from the system. Treatment is mild and based upon scientific principles. Best references.

DR. W. H. ROBB,
Southeast corner 14th and Pine sts.

Prof. Matthews' Old Established DYE WORKS,

No. 312 Olive Street,

GENTLEMEN'S CLOTHING CLEANED, ALTERED AND REPAIRED

Latest style. Orders by express promptly attended to.

PENNSYLVANIA MILITARY ACADEMY

CHESTER. 22d year opens September 10. New buildings, apparatus, equipment, thorough instruction. A MILITARY SCHOOL. Civil Engineering, Chemistry, Classics, English. Catalogues of Thos. H. Larkin, esq., 218 Clark av., or COL. THEO. HYATT, President.

Anti-Monopoly Drug Store

S. W. Corner 6th and Market Sts.

DRUGS AND MEDICINES, FANCY and TOILET ARTICLES,

AND ALL ARTICLES USUALLY KEPT BY DRUGGISTS PATENT MEDICINES 10 to 20 per cent less than at any other place in the city.

Physicians' Prescriptions a Specialty, at Lowest Rates.

McMUNN'S ELIXIR OF OPIUM

Is the pure extract from the drug, from which all the baneful properties are removed and the medical ones retained. No headache, costiveness or sickness of the stomach follows its use. Price 50 cents. All Druggists.

CHARTER OAK STOVE

Unrivalled in Appearance.

Unparalleled in Simplicity.

Unsurpassed in Construction.

Unprecedented in Durability.

Unexcelled in Economy of Fuel.

CHARTER OAK STOVE

EXCELSIOR MFG. COMPANY.

THE ST. JAMES HOTEL

FIFTH AND WALNUT STREETS.

The Leading Business-Man's Hotel of the city.

SINGLE MEALS, 50 CTS.

THOS. P. MILLER, Proprietor.

Public Sale of Bonded Whisky

NOTICE is hereby given that on Friday, October 3, 1884 at 12 o'clock noon, the undersigned will sell to the highest bidder for cash, at the east front door of the Court House, in the city of St. Louis, State of Missouri, at public auction, the following described whiskies in lots, covered by Bonded Ware House receipts, as enumerated below, to-wit:

50	brls	Buchanan Whisky,	Sept.,	1881.
25	"	do	do	Jan'y, 1882.
25	"	do	do	Jan'y, 1882.
25	"	do	do	June, 1882.
25	"	do	do	Feb'y, 1882.
5	"	E. H. Taylor, jr., & Co.	Whisky,	Oct., 1881.
10	"	Woodcock	do	Oct., 1881—5 brl lots.
10	"	do	do	July, 1881—5 " "
10	"	do	do	Oct., 1881.
25	"	do	do	Oct., 1881.
25	"	do	do	Oct., 1881.
145	"	do	do	April, 1883—5 brl lots.
10	"	Hume	do	Feb. 1882—5 " "
45	"	O. F. C.	do	Aug. 1881—5 " "
20	"	O. F. C.	do	Oct., 1881—5 " "
10	"	Rolling Fork	do	April, 1881—5 " "
4	"	Limestone	do	July, 1881.

I Newcomb-Buchanan Co. Storage Bond for $1,000 on which $330 has been paid. CONTINENTAL BANK.

BLANKE & BRO.

CANDY CO.,

608, 610 and 612 Market St.

Pure goods, adapted to the finer retail trade a Specialty.

T. E. DILLON, AUCTIONEER.

Bankrupt stocks sold daily at salesroom, Star Auction House, 15 S. Broadway, St. Louis. Special attention given to the sale of stocks of goods, household furniture, etc.

HENRY ENGAU,

Bookbinder and Blank Book Manufacturer,

314 Olive St., St. Louis.

Fine binding a specialty.

TROUBLE ON OLIVE STREET

1,000 DOZEN

GENTS' SHIRTS AT HALF PRICE.

150 dozen Unlaundried Shirts, 50c; worth 90c.
200 dozen Unlaundried Shirts, 75c; worth $1 25.
100 dozen extra fine Shirts, $1; worth $1 75.
100 dozen Laundried Shirts, 75c; worth $1 25.
125 dozen Laundried Shirts, $1; worth $1 50.
100 dozen Best Quality made, $1 25; worth $2.
All these Shirts are re-enforced bosoms and hand-made button holes.
500 dozen 4-ply Linen Collars, latest style, $1 35 per doz; worth $2.
175 dozen fine Silk Scarfs, 50c; regular price, $1.

WINTER UNDERWEAR FOR A MERE TRIFLE.

50 dozen Men's Gray Shirts or Drawers, 50c; worth 90c.
100 dozen Men's White Shirts or Drawers, 50c; worth $1.
50 dozen Men's White Shirts, extra quality, 75c; worth $1 40.
25 dozen Men's Scarlet Shirts or Drawers, 98c; worth $1 50.
20 dozen Men's Camel's Hair Shirts or Drawers, $2; worth $3 25.
2,000 dozen fine Silk Handkerchiefs at one-quarter less than actual value.

MEN'S HALF HOSE.

100 dozen Genuine British Striped 15c; worth 35c.
125 dozen Genuine French Unbleached, 15c; worth 35c.
500 dozen Fancy Stripes, 25c, 35c and 50c—just half price.
Ask the price of Ladies' Hosiery and Underwear.
Remember all these goods are new and choice, and we defy any house in the city to show anything like these bargains.
Collars and Cuffs laundried for 15c per dozen.

WM. ROBINSON & CO.,

908 OLIVE STREET, Opposite Pope's Theater.

AT HALF VALUE!

Go where you can purchase the best clothing for the least money, as has been and is daily proven. That place is no other than the Misfit Parlors, 317 Olive street. Here you can procure goods for actually less than the cloth cost the tailors. Will continue to benefit the public in the aforesaid manner so much so as to make our name—MISFIT PARLORS—household words, that one will say to the other, For fine tailor made clothing, at Half Value,

Go to the Misfit Parlors! Go to the Misfit Parlors!

OUR PRICE LIST AS A GUIDE:

$75	Merchant Tailor-Made Suits for		$35 00	$45	Merchant Tailor-Made Overcoats for		$19 00
$60	" " "		28 50	$40	" " "		16 50
$50	" " "		24 00	$35	" " "		14 00
$45	" " "		20 00	$30	" " "		12 00
$40	" " "		18 00	$18	" "	Pants for	8 50
$35	" " "		15 00	$15	" "	"	7 00
$30	" " "		12 00	$13	" "	"	5 25
$70	" " "	Overcoats for	30 00	$10	" "	"	4 25
$60	" " "		25 00	$ 7	" "	"	3 00
$50	" " "		21 50				

Bear in mind, that we are established for the sale of Merchant Tailor Misfits and Uncalled-for Garments ONLY, and every piece of goods in our house bears the tailor's name.

MISFIT PARLORS!

317 OLIVE ST., Between Third and Fourth.

All Alterations to improve a fit done free of charge. Open Evenings until 9, Saturday 11!

Home Comfort Ranges!

The present century is pre-eminently one of practical progress and improvement, yet in no branch of industry have greater gains been made than in that which aids in loading the table with food perfectly prepared, one of the first and most necessary steps toward health, that boon priceless alike to prince or poor man. The brush heap probably cooked the first food, and the huge fireplace, garnished with hooks, cranes and ovens, was a giant stride in progress. It took years of patient toil to bring up to its present grade of utility the cast iron cook stove. It is now concededby most thoughtful people to have had its day of usefulness, and in every point of superiority Wrought-Iron Rages are superceding them. Investigation, experience and practical tests have demonstrated these to be incontrovertible facts. Practical experience is potent and absolute, and by that severe test we have carefully tried every progressive step and change in the construction of our Ranges. We absolutely guarantee them to work to perfection, and they make friends everywhere. They are marvels of usefulness, and economic no less than sanitary reasons urge that they be used in every family. Wealth without health is adorned poverty, and poverty without health is misery. Good food, properly cooked, is a great factor in health, hence the necessity that all should have one of our matchless "Home Comfort" Ranges, bringing health and comfort; so that "good digestion waits on appetite, and health on both."

WROUGHT-IRON RANGE COMPANY,

1901 WASHINGTON AVENUE.

Simmons Hardware Co., Retail Agents for St. Louis

ESTABLISHED 1844.

L. BAUMAN JEWELRY COMPANY.

WESTERN AGENTS

NEW HAVEN CLOCK COMPANY
SETH THOMAS CLOCK COMPY,

ROGERS & BROTHERS' (Waterbury, Conn.)

CELEBRATED SILVER-PLATED SPOONS, FORKS, KNIVES, ETC

Catalogues and Price-Lists Furnished to Dealers on Application. 312 N. 5th St.

STANDARD NEEDLES FOR ALL SEWING MACHINES.

Dry goods dealers, general stores, sewing machine agents and manufacturers can obtain their Sewing Machine Needles from us at Factory Prices. Our stock is large and of best quality—"Standard Goods Only." We also keep in stock a full supply of Repairs for all machines; Shuttles, Bobbins, Belts, Oil Cans, Screw Drivers, Oil, etc. Send for price-list. Dealers only. BLELOCK MANUFACTURING CO., 820 Locust Street, St. Louis, Mo.

A PRETTY PICTURE.

Schelling and His Wife Seek the Seclusion of a Friendly Stable.

And Breathe Their Vows Anew In the Pleasant Shades of Congressman Mitchell's Back Yard.—A Little More Than Man and Less Than Master.—She Still Regards Him as Her Essential Essence of Pineapple.—Some Spoons.

By Telegraph to the Post-Dispatch.

NEW HAVEN, CONN., October 2.—Victoria Agnes Schelling and Ernest, Morosini's coachman, are at Congressman Charles F. Mitchell's country seat, on the East Haven shore, a couple of miles from New Haven. They came from New York on the Saturday night boat last Saturday, and are spending their honeymoon in the rooms over Mr. Mitchell's stables. When Mr. Morosini's detectives and inquisitive reporters made it unpleasant for Ernest and his 25-year-old bride, they looked around for some quiet place to spend their first hours of enraptured adoration of each other. Nine years ago, when Ernest Schelling had not arrived at the dignity of being a coachman and driving a team, he used to be a groom. One of the coachmen under whom he worked was Charles Brerton. Brerton is an Englishman. Born in London, he came to New York twenty-three years ago, and served under various masters there. When Schelling met him, Brerton was coachman for Charles T. Cook of Tiffany & Co. who then lived on East Nineteenth street, near Fourth avenue. The two became very "chummy," and, when out of a job, Schelling was accustomed to return to his old friend and live with him in the stables. Four summers ago Charles Brerton and his family, of a wife and son, Charles Prerton jr., came to live with Congressman Mitchell at his shore house. For a year and a half, Brerton had not seen Schelling, though he had in sympathy sided with him in his elopement scandal and rumors. When things became unpleasant for the couple in New York, what should be more natural than that they should quietly go to their friend and try to get seclusion there till Morosini, sr., should be disposed to do

THE PRODIGAL ACT?

At first it was not known to Mr. Mitchell that Schelling and his wife were with his coachman, but he was soon informed. Mrs. Mitchell took an interest in the couple and spent this morning in talking with them about their plans and giving them advice as to what course she thought best for them to pursue. Though not received as equals at the great house, Schelling and his wife are held in great favor by Mr. Mitchell's servants, notwithstanding the fact that they hold themselves aloof. Their seclusion the servants attribute to the natural desire of people newly married to be left to themselves as much as possible, and think nothing particular about it. Congressman Mitchell's country place is the finest along the shore. It lies on a higher piece of land than the villas of his neighbors, commands a beautiful view of the sound and harbor. On a clear day Long Island can plainly be seen, and, with a strong glass, be brought almost under the observatory windows. The grounds are over sixty acres in extent. Facing the main road to the old light-house is the "great house," as the servants call it, and the finely kept lawn. Behind these are the conservatories and the cow-yard, where Mr. Mitchell keeps the choice Jerseys and Alderneys in which he is interested. The grounds have about one-third as much frontage as the extent back, East Havenward. Behind the front group of buildings is a small wood with drives so narrow that only one buggy can go through them at a time, under the overhanging trees. There are plots of vegetable, small crops and fruit trees to supply the house further south. There is a common lane traveled also by the East Haven farmers, and, near the extreme southeast corner of the whole sixty-acre tract, are the gardener's cottage, on the north side of the lane, and the stables and coachman's house on the other. Between these two Schelling and wife have gravitated, though most of their time has been spent in their regular lodgings over the stables. With the exception of the gardener, John Slocum, and coachman, Charles Brerton, and their families, the other servants have had no communication, or very little, with the eloping pair. To all others, Schelling has refused to say anything at all. On Monday night he slept

IN THE GARDENER'S HOUSE.

He spends his time during the day there some, but usually he makes his callers pass through a regular examination, and, in all cases, except those of his protecting families, he resolutely and successfully kept everybody else away until to-day. In his personal habits during his vacation, and rest after his strife with his esteemed father-in-law, Jay Gould's partner, Schelling has kept subdued. His side-whiskers and mustache exist no longer, and his homely face shines without any adornment. He is looking all the worse for the constant contraft between him and his bride. She has changed for the better. She looks fatter, rosier and more jubilant. Whatever cares they have seem to have fallen to his share, for there is a slightly worried look on his face, and he comes nearest to looking his age of 33 than the 23 that a few discounters made it when he first won Miss Agnes Morrison's affections. They spend the day always together. Every time the weather permitted, and they had few interruptions from any other power than the ancient Morosini, in the five days they have spent above the horses and carriages. Ernest and Victoria Agnes have strolled through the grounds looking more like a couple just engaged and on the point of being married, than twain who have been within the matrimonial noose for over three weeks. As soon as breakfast is over they go out alone. Mr. Mitchell's grounds are full of rustic seats and the mutually adoring couple have been trying them all. One might suppose that they would find life under such circumstances rather dull, but Schelling and his Agnes insist that they are now enjoying the very happiest period of their lives. Arm around waist and lips joined, at frequent intervals, this afternoon, they sauntered around through the woods believing that no one was looking on, and apparently not caring if any one was. Indeed they do seem to have a most hearty affection for each other. At any rate they seem to stand a vast deal of each other's company without complaint.

MARRIED A MULATTO.

Second Mesalliance of a Lieutenant in the United States Navy.

By Telegraph to the Post-Dispatch.

UTICA, N. Y., October 2.—William Culver is a son of the late A. E. Culver, who was at one time a forwarder of prominence and wealth, but who, at his death, was financially embarrassed. His family, however, still hold a prominent social position and one of his sons graduated at the Naval Academy at Annapolis, and is now a lieutenant in the United States Navy. Mrs. Culver still resides in Utica, is possessed of considerable property and is highly esteemed in the best circles. William Culver is now 28 or 30 years old. Some years ago he contracted a marriage which his parents considered beneath him. The woman died and young Culver was received at home again. During the past summer he has been at work in the American Express Office in Utica and made frequent trips to Trenton Falls, a summer resort a few miles north of Utica. An old negro named Brister, with two light-colored mulatto daughters of some vocal ability have been the musical attractions at the resort. The dulcet tones of their guitars and the ravishing vocalism of the daughters doubtless captivated young Culver, who, on Thursday last, embarked in a second marriage and wedded one of the Brister sisters. The father at first opposed the union, but the girl's appeals prevailed and he finally acted as a witness to the ceremony. The marriage was performed at Prospect, near Trenton Falls, by a Rev. Mr. Bullock, a local preacher, who is not recognized by the Northern New York Methodist Episcopal Conference. The event occurred last Thursday, but the influence of Culver's family has kept the event out of the local papers. Gossip, however, has been busy, and Utica society is greatly excited over the news.

HE BLAZED AWAY.

Officer Gerster Seriously Wounds a Messenger Boy While Making an Arrest.

Yesterday evening, at about half past four o'clock, Officer Gerster, while attempting to arrest Thomas Keenan, a saloon keeper on Third and Olive, deemed it necessary for the preservation of his own life to fire at the resisting man. He accordingly blazed away, but, being a poor marksman, missed Keenan and seriously wounded a telegraph messenger boy, named Henry Ellison, one of the numerous crowd of spectators who had gathered around the door of the saloon. The wounded boy was taken to the City Dispensary, where the physicians made an examination of his wound. They reported it as serious but not necessarily fatal. The boy was then taken to his home, No. 1702 Broadway, and was reported last night as resting easily, and doing as well as could be expected, considering the serious nature of his wound. In defense of Officer Gerster's action, it is said that Keenan a very short time ago threatened the life of a police officer who attempted to arrest him, a fact of which Officer Gerster was cognizant, and consequently when Keenan resisted his attempts to arrest him, and made vigorous effort to reach his revolver, the officer was aware that he had a desperate man to deal with. The whole trouble originated in a fight between the saloonkeeper and a man whose name could not be ascertained. Keenan was finally arrested and locked up in the Chestnut Street Police Station, and Officer Gerster was placed under arrest, but was afterwards released on a bond in the sum of $1,000 to answer the charge which may be preferred against him.

CADY'S COURT

Several Cases Disposed of To-day—Fines and Stays of Execution.

Henry Sexton showed his filial affection yesterday in an attempt to throw his mother out of the window, according to the charge made against him. The arrival of a police officer interfered with his plan and Sexton was arrested. To-day Judge Cady fined Sexton $20.

George Foster and Sarah Baltimore entered cross charges in the First District Police Court to-day. Sarah charges Foster with assaulting her. He was fined $20.

Thomas Keenan, the proprietor of a saloon at 304 North Third street, was arraigned to-day in the First District Police Court. During a fight in the saloon between two peddlers, Keenan interfered. In making an arrest, Officer Gerster was misled. Thinking that Keenan was about to use a revolver, the officer drew his weapon and fired, missing Keenan and shooting a messenger boy named Henry Ellison, through the breast. Charges of disturbing the peace and resisting an officer were docketed against Keenan, who to-day secured a continuance until October 9.

Ed Valkenburg, a vagrant, who was fined $100 but was given a chance to reform, was re-arrested last night. This morning when arraigned the old judgment against him was issued and he was sent to the Work House for six months.

Charles McPhillips, an idler was, fined $100, but was given a stay to find honest employment.

STREET ILLUMINATIONS.

The Work Nearly Finished—The Arches—Collections Coming in.

"The illumination is an assured success," said Mr. George B. Thompson this morning. "Everything is moving along satisfactorily. The contractors have made excellent progress in spite of two or three days of bad weather, and will be done in time. The pipes are all up, and only four arches more are to be put in place. To-day the gas men will test the pipes. By Sunday evening or Monday morning at latest the globes will be in place. We are satisfied that the illumination will be complete in every respect and will surpass last year's.

Treasurer Boyd is still hard at work collecting the subscriptions. Up to the present time he has received $12,100. A little more than $13,000 is required, not only for the work but also for the storage of the fixtures. The outstanding subscriptions are coming in slowly and in small sums. A considerable number of small subscriptions were secured with the understanding that they would not be paid until Fair week. The committee is sanguine that there will be no deficit.

WITH RUNNING MATE.

Jack Ayers Does a Fast Mile and Wins a Pretty Girl.

VINCENNES, IND., October 2.—Miss Emma, the handsome daughter of P. A. Wagner, proprietor of King's hotel in this city, eloped last night, and was clandestinely married to Jack Ayers, the well-known turfman of this place. There was great opposition to the marriage and it had been thwarted several times. The party left for the West on a bridal tour on the midnight train.

The Virginia Tobacco Crop.

PETERSBURG, VA., October 2.—The inspectors of the different tobacco warehouses report that the total inspections in this city for the past tobacco year, ending October 1st, 1884, have been 9,332 hogsheads, showing a decrease of 1,398 hogsheads compared with the same period previous year. The total sales of loose tobacco have been 4,626,000 pounds, a decrease this year compared with last year of 812,000 pounds. The stock on hand inspected was 1,526 hogsheads; the stock for inspection, 12 hogsheads. In consequence of protracted drought much damage is being done to the present tobacco crop.

Raiding Banana Men.

The Franklin avenue merchants are complaining that the banana peddlers are obstructing that street with their carts. The police are raiding the peddlers. Early this morning Officer Ed. Saxey arrested one who stood on one corner fully an hour without moving. A jury tried a case of this kind in the Second District Police Court to-day and discharged the defendant.

A Banker's Death.

By Telegraph to the Post-Dispatch.

PIERCE CITY, MO., October 2.—L. L. L. Allen, vice president of the Lawrence County Bank, left Pierce City yesterday morning for the bedside of his brother, W. H. Allen, banker, at Harrisonville, Mo. A telegram this morning says his brother died last night.

Decoyed Into the Woods.

PROVIDENCE, October 2.—A gang of men called at Dennis McGrath's house Saturday night, inviting him to accompany them to the woods. Yesterday morning McGrath's body was found in the river. The temple was stove in, and everything indicated that he had been murdered. A number of arrests have been made.

A Great Gathering.

Rev. Dr. John D. Vincil issued his proclamation to-day, calling the Missouri Grand Lodge, Masonic, in session in this city Tuesday, October 14. Over 1,500 delegates have been elected to attend.

NORTH ST. LOUIS.

Capt. Thomas B. Lunsford, who has been superintendent of Buckley's lumber landing, left for his home, Chester, Ill., to-day.

Allan Waverly, a farmer in Columbia bottoms accidentally fell from his wagon on Bellefontaine road and was badly bruised about the head and face.

Prosperity Lodge, United Order of Honor, gave its first musical and literary concert last night at the hall, Tenth and Mallinckrodt streets. The attendance numbered 300. Mr. Robert Jarrett delivered the address of welcome. At the close of the entertainment there was a banquet.

EAST ST. LOUIS.

The Usual Wheelbarrow Election Bet—Items of Interest.

Edward Mahoney was appointed a member of the police force last night.

Edward and Mary Brown were jailed last evening, for indulging in a family row, and were each fined $3 and costs.

Rev. Father Koenig performed the marriage ceremony, last evening, for Mr. Joseph Smith and Miss Mary O'Neill.

The Democrats are making strenuous efforts to make their rally and flag raising to-morrow night a grand success.

John Benner, jr., was appointed Deputy City Treasurer, to act in the absence of John M. Sullivan. As Mr. Sullivan is not recognized as Treasurer Mr. Benner's labor is not likely to be over one.

The State Board of Equalization, in session in Springfield for sometime past, adjourned last evening. The tax on land and personal property for the ensuing year were reduced 9 per cent, and on real estate 5 per cent.

Coroner Bader held an inquest this morning on the body of Fritz Ziegler, who was found dead at his residence in East Carondelet yesterday. Ziegler had been dead for about a week, and was in a terrible state of decomposition. A verdict to the effect that Ziegler died from natural causes was returned.

Dr. H. D. Dwyer, a prominent Democrat, and Gus Horn signed a written agreement last evening, that in case Blaine and Logan is elected, Dr. Dwyer will wheel Horn in a barrow from Collinsville avenue to Cahokia bridge. Should Cleveland and Hendricks be the successful candidates, Dr. Dwyer will occupy the wheelbarrow and Horn do the pushing. The profession will be headed by a brass band.

LATEST EDITION.

SLOW AND NOT SURE.

The Republican City Convention at Turner Hall.

A Conference With the Greenbackers Delays the Session.

At Three P. M. the Convention Proceeds to Nominations.

Mike Foerstel to be Nominated for Sheriff, Jay L. Torrey for Circuit Judge, Ashley Clover for Circuit Attorney, Marshall F. McDonald for Assistant Circuit Attorney, Dr. B. W. Wilcox for Coroner, and Louis Gottschalk for Public Administrator.

Among the many points of difference between Republican and Democratic local convention, is one of transportation. Your Democratic delegate comes down town in a horse-car, and your Republican delegate is very partial to a private vehicle, however ungainly and however cumbersome. Tenth street, between Market and Walnut was rendered almost impassable this morning by the congregation of rigs of high and low degree, some with tops, some with painted signs on them, and a few with cushions. The crowd that assembled at Turner Hall was even larger than that at Mercantile Library yesterday morning. There was a reason for it. First there was a Congressional fight of huge dimensions to be settled, and next there were a number of contesting delegations to the city convention, whose fate therein would certainly have some influence on the fate of their brother contestants in the Congressional convention. Canvassing was very brisk in behalf of candidates for city offices but it was equally brisk in behalf of the delegations which figured in contests, and it was very evident that, as in last night's meetings, the Congressional question had a larger interest even among the city convention delegates than the contest for Sheriff, Circuit Judge, Coroner or Circuit Attorney. Both the McLean and the Brown men were claiming a majority of the delegates elect, yet both were so lacking in confidence in their own claims that they were quite willing to trade favors as to city nominations for favors in the Congressional fight, which was to begin at 3 o'clock. Pohlman, who has been making McLean's fight for him, was very active in the crowd, and praise and condemnation were accepted by him with the same degree of complacency. Al. Waggeman was there receiving the plaudits of the Brown men for his great victory in the Tenth Ward over the McLean faction last night, while Committeeman Singer was also on hand, busily explaining that he couldn't get his voters into the hall, and that was the reason that Waggeman beat him. The disinterested statesmen were almost unanimous in the opinion that this afternoon's nomination depended less upon what faction triumphed last night than upon what delegates were bought over to-day.

At ten o'clock the city ticket which seemed most in favor among the chatting delegates was the following: For Sheriff, Foerstel; for Circuit Judge, Jay L. Torrey (with the Pohlman element somewhat averse to him and favoring A. N. Crane, whose name was sprung at a very late hour); for Circuit Attorney, Ashley Clover; for Assistant Circuit Attorney, Marshal F. MacDonald (provided he would give Clover a clear field for first place); for Coroner, Dr. J. N. Frank; for Public Administrator, the field.

The Republican City Convention was called to order without remarks by John H. Pohlman, chairman of the City Committee, at half past 10 o'clock. Mr. Pohlman named, on behalf of the committee, Hon. Henry Mainstre, as temporary chairman.

Mr. Mainstre made a very brief speech in acknowledgment of the compliment, and then called for nominations for temporary secretary. Messrs. James C. Broadwell and Chas. Schweickardt were placed in nomination by the Silk Stocking and Hoodlum wings respectively, but Mr. Schweickardt, with a remark in favor of harmonious action, withdrew in favor of Mr. Broadwell, who was elected by acclamation.

Mr. Trusten P. Dyer moved that committees on credentials, permanent organization, and order of business be appointed, to consist of one member from each ward. The motion was carried.

Mr. Lennon moved that in cases where there were contests, the wards have no representation on the two committees.

Mr. Schweickardt said that in the First Ward three members belonged to both delegations, hence there was no question as to their election. Consequently there were enough uncontested members to supply the two committees.

Mr. Bain supported Mr. Schweickardt's position.

The chair ruled that the Committee on Credentials should settle the question.

Mr. Lennon's motion was withdrawn, and a resolution was adopted admitting of the three uncontested delegates in the First Ward, and referring all contests to the Committee on Credentials, with the understanding that each contesting delegation be allowed to present its case to the committee through an attorney.

When the Tenth Ward was called there was a surprise when Mr. Heitmeyer arose and announced there was a contest. Mr. H. Lang, colored, denounced this a put-up job. There was, he said, no contest whatever in that ward, for the delegation which won by an overwhelming majority came to the convention armed with credentials signed by Henry Bayer, who was chairman of the ward meeting, and who represented the defeated ticket. To claim a contest under such circumstances was merely impudence but was an insult to the intelligence of the convention.

This ward, as well as other contested wards, was allowed representation on the committee, and Mr. Heitmeyer was told to state his case to the credential committee.

The committees as announced were as follows:

WARD.	CREDENTIALS.	PER ORGANIZATION.
1	Geo. Spilling	Fred Bauer.
2	Mark E. Lennon	T. P. Dyer.
3	Henry Ehlert	Conrad Kroll.
4	Peter Burns	E. Lauch.
5	Wm. Zachritz	R. D. Schaeffer.
6	Archie Carr	F. M. Stanze.
7	R. L. Miller	John Loesch.
8	John Spiering	Chas. Karch.
9	Henry Abbott	Henry Debris.
10	C. H. Taudy	Geo. B. Varhon.
11	Geo. Weissenburger	H. Ziegenhein.
12	H. J. Rudeoff	John H. Flaherty.
13	Thos. C. Marsh	Wm. Schumacker.
14	Henry Wiegand	H. Peters.
15	J. H. Oberbeck	J. H. Cavender.
16	H. Reinstadtler	R. E. Lee.
17	Dr. Starkloff	John O. Smith.
18	J. D. Fonion	V. J. Matthews.
19	Chas. Mebling	John Rhein.
20	Richard Mollencott	John O'Brien.
21	Ed W. Meyer	M. Bersh.
22	Theo. Keller	A. A. Blumenthal.
23	C. H. Adams	Adam Neubert.
24	V. B. S. Reber	A. L. Bergfeldt.
25	Alunge	Henry Uda.
26	Thos. Kendall, sr	J. C. Christophel.
27	Richard Corkan	Henry J. Bode.
28	Geo. A. Lewis	John N. Straat.

A communication from M. J. Ratchford, chairman of the Greenback-Labor Committee, requesting the appointment of a conference committee to meet a delegation from the Greenback-Labor party for discussion of mutual interests was withdrawn, and the chair appointed the committee as follows:

J. H. Amelung, N. Ravold, Geo. Bain, Arnold Beck, H. W. Parker, J. C. McGinnis, Geo. Frederick, Mat Koring, Jas. McGill and Ben Nichols.

A motion to adjourn until 1 p. m. carried.

Immediately after the convention took a recess, the committee on permanent organization and order of business agreed upon George Bain for permanent chairman; Messrs. McGinnis, Mainstre and Harmon for vice-presidents; James C. Broadwell for secretary; A. L. Lauck and George B. Vashan for assistant secretaries.

The order of nomination was agreed upon as follows: First, Sheriff; second, Circuit Judge; third, Circuit Attorney; fourth, Assistant Circuit Attorney; fifth, Coroner; sixth, Public Administrator.

The conference committee met the Greenbackers in an ante-room, and after a very brief talk it was agreed to put up a fusion legislative ticket, The Greenbackers are to be allowed to name one candidate for the Legislature in the first and two each in the Second, Third and Fourth Districts. The Republicans will nominate the fusion candidate for Senator in one district, the Greenbackers in another district, and the third district is to be left open, to be settled hereafter.

The Credentials Committee had a very stormy session. Four contests—the First, Fourth, Tenth and Seventeenth Wards—were submitted to them, and they examined an immense number of witnesses for the purpose of determining which of the delegations in each ward had been elected with the least fraud and disorder. It was a tremendous undertaking, and the bad blood engendered last night was increased very materially. The witnesses on both sides assembled around the door of the committe-room, waiting to be called, and the debates which were thus precipitated were violent and abusive in character. Tandy and Heitmeyer and Waggeman, of the Tenth Ward were exceptionally savage in their colloquies, and it looked at times as though nothing but a fight would settle the matter. The Brown men were not fighting so much because of the effect of the result on the present convention, but they feared that if the plan of inaugurating unfounded contests proved successful in the present case, it might be resorted to on a much larger scale in the Congressional Convention, in which event McLean might be able to sweep the entire field.

IT WAS HALF-PAST TWO

when the Committee on Credentials finished its deliberations and the chair called to order again. Geo. Weissenberger submitted the committee's report. In the First Ward the anti-Pohlman delegates (Brown men) were admitted. In the Fourth Ward the Pohlman delegation was admitted, but as the Fourth is not in the Ninth District, little interest attached to the decision. In the Tenth Ward, as in the First, the anti-Pohlman delegation (Brown men) were admitted. In the Seventeenth Ward the report favored the same elegent. The report was loudly applauded and the Brown men were jubilant.

The report was unanimous on the part of the Committee and was adopted as a whole.

Trusten P. Dyer, from the committee on permanent organization, recommended permanent officers and order of business as above stated.

On motion of a Seventeenth Ward colored delegate, B. H. Brown, and Chas. H. Adams, and John O. Smith, all colored, were added to the lists of vice-presidents. Geo. Bain was escorted to the chair and introduced as Geo. Blaine. [Laughter.] After a very brief speech he called for the report of the conference committee, which Maj. McGinniss submitted, in form as follows:

THE COMMITTEES REPORT.

The following is the report of the Conference Committee:

MR. PRESIDENT—Your committee appointed to confer with a like committee from the Greenback Labor party has instructed me to report that they have discharged the duty imposed upon them by meeting the said committee and hearing the proposition they had to make, and the requests which they had to prefer. Those requests were as follows: They proposed to recommend to their convention that they should name the candidates for the Senate and House of General Assembly.

After considering the whole matter separate and apart from the others, your committee determined to recommend to this convention the following arrangement: That the district convention in the first representative district nominate two candidates to the House, and leave one vacancy to be filled by the city central committee after the Greenback Labor Convention should have made its Legislative nomination.

2. That the Second and Fourth Representave Districts each nominate two candidates for the House, each leaving two to be filled as aforesaid, and that the Third Representative District nominate one candidate, leaving two vacancies to be filled in the manner and at the time above indicated.

"That the Twenty-ninth and Thirty-third Senatorial Districts shall nominate a candidate for Senate, leaving the vacancy in the Thirty-first District, to be filled in the same manner that vacancies in the Representative Districts are to be filled."

Major McGinniss made a few remarks in explanation, and the report was adopted unanimously, notwithstanding a protest from a very lousy colored man, named Peat, who insisted that he didn't believe in giving the Greenbackers the entire House of Delegates.

FOR SHERIFF, MR. VASHAN

submitted the name of Mr. Foerstel, pledging him the support of 12,000 negroes.

AT THREE O'CLOCK

it is almost a certainty that Foerstel will be nominated for Sheriff, Jay L. Torrey for Circuit Judge, Ashley Clover for Circuit Attorney, M. F. McDonald for Assistant Circuit Attorney, Dr. B. H. Wilcox for Coroner (Dr. Frank having withdrawn), Public Administrator, Louis Gottschalk.

Political Notes.

Ed. Baggot is still unhappy over the triumph of the "ring" in the Twelfth ward. He was met by a POST-DISPATCH reporter to-day while still in an ebullient condition, and the statesman immediately unbosomed himself to the scribe.

"We had a meeting of the discontented voters—the 'kickers' they call us—of the Fourth and Twelfth Wards, on Biddle, near Seventh, last night, and it was the sense of the meeting that the central committeemen would have to resign. That was demanded. Charley Hoblitzelle was censured, too, although I objected to that."

"Why was he censured?"

"For appointing that ignorant brother of John Carroll, Jim Carroll, who can hardly write his own name, Deputy Recorder. Jim did nothing but issue slips to illegal voters. Why W. H. Lockwood, the barber, told me that a young man, whose name I can give if it's necessary, came to the poll and said he wanted to vote Ed Baggot's ticket. He was paid $10 for casting twenty votes against our ticket. And that is not the worst of it. They spread the worst kind of lying slanders about our ticket. King Callinane and Charles Wilson were going round telling the voters that John O'Connell was going for the School Board to buy property and build a negro school in an Irish neighborhood, and that John H. Hennessey, the builder, would not employ Irishmen any more, but was giving all the jobs to negroes.

"You have been having a hard time of it, Mr. Baggott."

"We have. I'm going to write to John Carroll this afternoon and tell him if he don't send back that $45 I paid as an assessment I will bring him before the Grand Jury, because the election was dishonest from beginning to end."

THE NINTH WARD RALLY.

In pursuance of arrangements made by the Ninth Ward Cleveland and Hendricks Club, a grand flag-raising and Democratic rally will take place this evening at Broadway and Biddle streets. The City Ticket nominated yesterday will be ratified. The Ninth and Eleventh Ward Clubs will form in procession with the speakers in carriages and their escort of honor, and will then march through the ward to the place of meeting. Governor H. C. Brockmeyer will deliver an address in German, and speeches will also be made by John A. McGeighan, J. R. Claiborne, Mason G. Smith, A. A. Paxson, H. B. Davis, John I. Martin, Eugene C. Tittman A. N. DeMenil and others.

REFUSED TO RESIGN.

An Important Meeting of the Managers of Turner Societies.

At Central Turner Hall last evening a meeting of the Central Board of Managers was held, at which were present Messrs. Hugo, Sollmer, Richard Bosewether, Dr. H. M. Starkloff, Louis Duestrow, John R. Bollinger, Hugo Muench, Carl Rathmann and John Loensfeldt. After the transaction of routine business, a resolution was presented by Mr. Bollinger, requesting Dr. Starkloff to resign his position as first lecturer of the Central Board. This action was taken on account of the nomination of Dr. Starkloff as Lieutenant Governor by the Republicans and his acceptance of the nomination. Dr. Starkloff refused to resign as requested, stating that he took his position not from any personal reasons, but out of respect for principles to which he had always adhered. He further stated that he thought every Turner was allowed to follow his own political inclinations. The refusal of Dr. Starkloff to resign caused a long and emphatic discussion, which was ended by Dr. Starkloff stating that he had to catch the last train for his home in Carondelet. The Board of Managers adjourned to meet again on October 14, when final action on Mr. Bollinger's resolution will be taken.

Collected His Debt.

W. P. Miller delivers ice and has a way of collecting a bill that is as dangerous as it usually proves effective. He thought E. R. Grant, a coal dealer at 709 Pine street, owed him forty-five cents and being refused payment he grabbed a sample of Grant's coal and threatened to brain him on the spot. Grant paid it and had him before Justice Sheehan this afternoon to keep the peace.

The Bankers and Merchants'.

BALTIMORE, October 2.—Judge Fisher to-day appointed Francis P. Stevens receiver of the Bankers' and Merchants' Telegraph Company in Baltimore.

A New Stub Road.

CHATTANOOGA, TENN., October 2.—The Walden's Ridge Railroad, a line extending twenty-two miles from Emory Gap, on the Cincinnati Southern, to the coal fields, has been opened formally.

A New Steamer.

PORTSMOUTH, N. H., October 2.—The United States steamer Omaha will be launched to-day.

The Assyrian Monarch.

NEW YORK, October 2.—The steamer Assyrian Monarch, from London, did not arrive last night as reported.

THE END IS NIGH.

M. Ferry Says That the Occupation of Kelung Will End the War.

The Cost to a President of the Irish League of Shaking Hands With Earl Spencer—A Statue to be Reared to Gladstone at Glasgow—Sixty Persons Killed in a Railway Accident in India—Foreign News.

PARIS, October 2.—At a meeting of the Cabinet Council to-day, Prime Minister Ferry assured his colleagues that the occupation of Kelung by Admiral Courbet would finish the French operations in China. He stated he had reason to believe that peace would soon follow the event.

The Dominion.

OTTAWA, October 2.—George Irvine, Q. C., Quebec, has been appointed Judge of the Admiralty Court at Quebec.

A CHICAGO DYNAMITER.

BARRIE, ONT., October 2.—The Grand Jury returned a tre bill for murder against Dr. Casse, the Chicago dynamiter, who shot a man named Hamilton in a house of ill fame, at Orillia, some two years ago. He was arraigned to-day and pleaded not guilty. The trial was postponed until the spring assizes, owing to the absence of an important witness in the States.

GRAIN SMUGGLING.

STRATFORD, ONT., October 2.—A sensation was caused here by the discovery of a scheme, which was carried on some two years, to defraud the customs by smuggling in grain from the States under untruthful invoices. Walter Marshall, formerly a miller here but now in the States, operating in grain, with headquarters in Michigan, has been shipping large quantities of grain to local parties. His son did the clearing here and made affidavits to the invoices. The charge of the Customs authorities is, that Marshall invoiced say 400 bushels of wheat and loaded 500, thereby getting ahead of the railway by the amount of freight upon 100 bushels and ahead of the Government of the duty. Marshall has been put under bonds and the matter reported to Ottawa

England.

LONDON, October 2.—At the Church Congress in Carlisle to-day, Rev. Nevin, rector of the American Church in Rome, read a paper. Dr. Baker of Maryland said that America had much to learn from England in music and all that made men reverent and religious.

Ireland.

DUBLIN, October 2.—The Castle Island branch of the Irish National League, by a vote of 70 to 3, has finally expelled Kenney, the president, because he shook hands with Earl Spencer, Lord Lieutenant of Ireland.

Morocco.

TANGIERS, October 2.—In consequence of the protest of the Italian Consul, the Sultan of Morocco has dismissed from office and imprisoned the Governor Demnah, who is charged with having tortured the Jews.

India.

LONDON, October 2.—Advices from India state that a collision occurred on the Eastern Bengal Railway, in which sixty persons were killed or injured.

France.

PARIS, October 2.—Gen. Campenon, Minister of War, has submitted a scheme to the ministry for the organization of a Colonial army.

Scotland.

GLASGOW, October 2.—The Liberals of this city have unanimously resolved to erect a statue of Gladstone.

The Cholera.

PARIS, October 2.—The total number of deaths from cholera in France last week was 177, against 210 for the preceding week.

BLAINE'S BLARNEY.

A Few Feeble Remarks to the Cincinnati Chamber of Commerce.

CINCINNATI, O., October 2.—Mr. Blaine breakfasted late this morning. Long before he was accessible the hotel halls and corridors were crowded with people, attracted there by his presence and that of Gen. Logan. As soon as Mr. Blaine's rooms were opened, callers began to pour in, and the pressure continued all the forenoon. Several delegations called to pay their respects, one from the Irish-American Republican League, who presented resolutions and assurances of support; one, representing the Republicans of Tennessee; one sent to urge Mr. Blaine to visit the Louisville Exposition and one representing the Jewish element. At 12:30 o'clock Mr. Blaine was escorted to the Chamber of Commerce, where he was warmly received, being introduced by Captain W. W. Peabody, president of the Chamber of Commerce. Mr. Blaine said: "Gentlemen of the Chamber of the Commerce: I quite appreciate the personal courtesy and compliment in times of high political excitement of a body composed of members of both parties receiving me thus cordially in my present position, and I beg to thank you for it sincerely. I always take the greatest pleasure in visiting your city. Right years ago on the occasion of my last visit, I was complimented by the Chamber as I am to-day. I watch the progress of this city with great interest. It has been to me, from my earliest boyhood, an object of interest. I was born and reared on the waters that connect directly with Cincinnati, and I can say, what probably no other man here present can say, that in my early manhood I made fifteen trips between Pittsburg and Cincinnati on steamboats on the Ohio River. That refers to an age now almost antediluvian. [Laughter.] The railway has taken the place of the steamboat and, yet, as I have said in Congress and on every public occasion where it was proper that I should say it, I think the great Western cities do not fully appreciate the magnitude of the value and the advantage of this vast inland navigation, stretching onward to the gulf which affords an outlet for a vast growth and gives in a substantial form, by nature's own bountiful hand, to that great demand of all commercial transactions, cheap transportation.' [Loud applause.] I thank you again, gentlemen, for your courtesy, and shall not, in a temperature of 90 degrees, delay you longer." [Prolonged cheering, during which Mr. Blaine retired.]

Blaine and Logan.

CINCINNATI, October 2.—Gen. Logan and wife arrived this morning. Blaine and Logan are to hold one or two public receptions to-day, and review the procession to-night.

PROTESTED PAPER.

A Heavy Plow Failure in Pittsburg—Business Troubles.

PITTSBURG, PA., October 2.—Breed & Edwards, plow manufacturers made an assignment to-day to Ogden M. Edwards for the benefit of their creditors. The liabilities are about $70,000, and the nominal assets, $100,000. The assignee states that the firm could not meet matured paper, and as no extension was given, they had to suspend. If the assets are advantageously disposed of the creditors will receive dollar for dollar.

A Furniture Failure.

LAWRENCEBURG IND., October 2.—P. Lears Matthews, proprietor of the McLean Furniture Company has assigned to John C. McCullough. Liabilities $30,000; assets $20,000. The factory employed twenty-five men.

SENATOR VEST.

His Speech at Jefferson City—The Methodist Conference.

By Telegraph to the Post-Dispatch.

JEFFERSON CITY, MO., October 2.—The Stephens Lithographing and Engraving Company of St. Louis filed articles to-day. Capital, $90,000.

The Governor has commissioned Rabbi Joseph Krauskaff of St. Louis City as delegate to the National Conference of Charities and Correction, to be held at St. Louis, October 18.

Senator Cockrell addressed a large audience at the Court House last evening. His speech was an able and convincing presentation of the issues of the campaign, eliciting frequent applause. Many Republicans were present, and Senator Cockrell dwelt entirely upon State politics, showing the admirable management of the State offices under the Democratic administration, as compared with reckless extravagance and bigoted intolerance that marked the era of Republican rule in Missouri. There was a manifest earnestness in his language and his manner of presenting facts and figures which attracted universal attention, and convinced his Republican hearers that in Missouri, at least, the Democracy deserves to be continued in power. Col. R. P. Bland will speak here to-night.

The second day of the Methodist Conference opened this morning with a good attendance. Rev. J. B. McFerrin, Dr. McAnally and Rev. W. C. Godbey, president of Morrisville College, are among the late arrivals.

WRAPPED IN FLAMES.

Total Destruction of the Queen and Crescent Shops—Other Fires.

By Telegraph to the Post-Dispatch.

CHATTANOOGA, TENN., October 2.—A dispatch from Meriden, Miss., says: The shops of the Queen and Crescent route were burned last night. The fire was not discovered until the entire building was wrapped in flames. The shops, which are the largest in the South, contained a quantity of fine machinery, all of which, together with three locomotives, was destroyed. It is impossible to estimate the loss.

The Glen House.

MOUNT WASHINGTON, N. H., October 2.—The Glen House, which was burned last night, was one of the largest hotels in the mountain region. A high wind prevailed and caused the flames to spread with great rapidity. All the furniture and fixtures of the house were destroyed. The loss is over $225,000; insurance, $100,000. It will be rebuilt immediately.

Damage in a Flour Mill.

HOLLAND, MICH, October 2.—The flour mill of Welsh, Deroo & Co., at this place, was damaged by fire to the amount of $30,000 to-day.

GARRETT'S WILL.

Charities and Educational Institutions Remembered—His Sons' Bequests.

BALTIMORE, October 2.—The will of the late John W. Garrett, president of the B. & O. road, was admitted to probate yesterday. He leaves the bulk of his fortune to his sons Robert and T Harrison Garrett. To his daughter and sister Mary, he leaves several pieces of valuable residence property in Baltimore. To the poor of Baltimore City he leaves $5,000 per annum forever, and also $50,000 per year for educational and benevolent purposes during the lifetime of his sons. He expresses a desire that his sons, inheriting 30,000 shares of stock in the Baltimore and Ohio road, will co-operate with the John Hopkins University and the City of Baltimore to control the road to the interests of the city. No shares are to be sold for twenty years. The two sons are appointed executors and trustees under the will.

A GREAT GATHERING.

The Democrats of Central Illinois Get Themselves Together at Lexington.

By Telegraph to the Post-Dispatch.

LEXINGTON, ILL., October 2.—The Democrats of Central Illinois to-day held one of the largest and most enthusiastic gatherings which ever occurred in the history of the State. Most of the cities and towns in the central section poured in with immense delegations, and the crowd is variously estimated at from 20,000 to 21,000 people. Speeches were made by Carter Harrison, General John C. Black of Danville, Hon. A. E. Stevenson of Bloomington and others. The street procession to-night promises to eclipse anything of the kind ever witnessed in Central Illinois.

SCALDED TO DEATH.

A Costly and Fatal Boiler Explosion in Texas.

FREDERICKSBURG, TEXAS, October 2.—A large boiler in the mill and cotton gin of Edward Maier exploded yesterday with terrific force. John Becker, a fireman, was instantly killed, Geo. Gendes, a workman, fatally scalded, and a boy named Knapp fearfully burned so that he will die. Edward Maier, the proprietor, was seriously scalded about the head. Two other employes were slightly injured. Both the mill and gin were completely wrecked. The work of cleaning away the debris and searching for possible victims continued until late at night. The loss is estimated at $20,000.

Ornithologists.

NEW YORK, October 2.—The concluding session of the Ornithological Congress was held to-day. The districts to be covered by the Committee on Immigration, were assigned as follows: Quebec and Maritime Provinces, Dr. Chamberlain; Ontario; District, Thomas McGrath; British Columbia, John Fannin. The following officers were elected: Joseph Allen, Cambridge, Mass., president; Dr. Elliott Coues and Robert Ridgeway, Washington, D. C., vice-presidents; Dr. C. Hart Merriam, Locust Grove, N. Y., secretary and treasurer.

Killed by the Cars.

By Telegraph to the Post-Dispatch.

CHATHAM, ILL., October 2.—Thomas Connolly, an employe of the Chicago and Alton Railroad, was killed this morning by a train. He was 21 years of age and is the second boy from the same family whose death is due to the railroad.

An Impending Strike.

PITTSBURG, PA., October 2.—A strike will be the probable outcome of the notice posted in the spike mills of Dilworth, Porter & Co., ordering a 10 per cent reduction of wages, to take effect next Monday. There is general dissatisfaction among the workmen and they assert they will not submit. The firm claims that on account of the depression of trade and competition the reduction is necessary.

Webster's Second Wife.

From the Philadelphia Times.

She always spoke of the stepchildren with affection, but seldom or never alluded to their after career. They appeared to be always chilled in her recollection. In forgetting the lapse of years she frequently made strange confusion in mixing up the past and present generations in families. Mrs. Webster had a delicate tact and refinement in always avoiding all disagreeable subjects and never by any chance saying anything derogatory to another person. Her worst condemnation of any one was: "They are not the kind of people for me, but they are very good in many ways." She always abhorred scandal and never listened to it under any circumstances. There was an anecdote told of her during life in Washington which is very characteristic.

There was a great deal of talk about Mr. Webster being attentive to the wife of a well-known Senator. It could not fail to have reached the ears of Mrs. Webster, but she took not the slightest notice and treated the lady in question with the most marked politeness and attention sending her flowers, taking her to drive—in fact, disarming all scandal by utterly ignoring it. She was in every way fitted for the position of wife of the Secretary of State and was ever the hospitable, dignified and graceful hostess, extending the same courtesy to all, whether they occupied prominent positions or were poor and unknown. She often said: "The wife of a public man like Mr. Webster has to meet all sorts of people and to be agreeable to all. I have seen men come to our receptions in all sorts of dress, sometimes with their hats on. This never annoyed me, although it used to vex my husband occasionally.

What a Mexican Found Under His Kitchen.

From a Mexican Paper.

Lic. Bernaudo de la Torre, living at Durango, made a singular discovery recently. In his kitchen, in the corner where the water barrel stood, he noticed that the floor sank in considerably. He had the barrel removed and excavations made. A little distance down he encountered a great paving stone, that when taken away disclosed a shaft. The mysterious always binds a strong chain, and it did in this case. It drew Torre irresistibly toward the shaft, and he determined to investigate. He ordered Julian, his confidential servant, to lower himself into the shaft. Julian was afraid, and refused to go. Finally a man volunteered, and with a lantern in his hand was lowered with a rope to the bottom. At one side of the shaft he found a door of oak, worm-eaten and scarred with time. With the exertion of all his strength the door slowly swung in its rusty hinges creaking as if in remonstrance to the sacrilege. It was the entrance of a ghastly mausoleum. In the center of a large room, whose walls were damp and mossy, was a long table, with the skeleton of an old man stretched upon it, and an open book in ancient Spanish lying close by. The discoverer fled from the room, and Mr. Torre lost no time in having the hole close dagain with the paving stone.

WELCOME HOME.

The Splendid Preparations at Buffalo to Receive Gov. Cleveland.

Representatives From all the Democratic Clubs in Northwestern New York—An Untimely Rain Likely to Interfere With the Proceedings—The Governor Will Review the Parade and Deliver a Short Address—The Visit to Cleveland, Ohio.

BUFFALO, N. Y., October 2.—The indications at noon to-day are that it will be impossible to carry ont the detailed arrangements, so elaborately made, for the reception of Governor Cleveland to-night, as it has been steadily raining since day-break, and there is nothing to warrant the belief that the rain will cease. However, should the clouds clear away there will be witnessed one of the grandest parades ever held in this city. The Democratic forces have been hard at work. The subscriptions have been more than usually liberal. Banners and transparencies without number and designs have been prepared; marshalls and aids have been appointed and the work put in such a shape as to (weather permitting) welcome the Governor in a truly royal manner. The column will be formed of six large divisions, with bands and drum corps as follows: The first division will consist of the ward phalanx, of about 1,000 men, from the Governor's home ward, to be followed by the National Veterans' Association, of 800 men, and the Democratic Legion, of 800. These will be followed by the Governor and the reception committee in carriages.

The second division will be composed of a band of the Buffalo Cleveland corps, 800; Batavia Cleveland corps, 400; Rochester Cleveland legion, 1,600; Syracuse escort, 300; Syracuse Cleveland phalanx, 400; Third Ward Cleveland Club of Syracuse, 200; Seventh Ward Cleveland Club of Syracuse, 150; Lockport Legion of 400; Dunkirk, Forestville and Silver Creek clubs, estimated at 1,000.

The third division will be composed of a band; the Old Hickory Club of Buffalo, 1,600; Rochester Continentals, 300; Akron Old Hickory Club, 300; Fourth Ward City Clubs, 1,500; Tonawanda Legion and Clubs, 300; Suspension Bridge, Niagara Falls and Albion Clubs, 400; Akron Cleveland Club, 250; Warsaw Cleveland Club, 200, Attica Cleveland Club, 100.

The fourth division will be as follows: Band, Cleveland Knights, 300; Cleveland Guards, 300; Cleveland Uniformed Clubs, 600; Cleveland Central Club, 300; Jamestown, Bradford, Olean, Warren, Clarendon, Titusville and Alden Cleveland Clubs, 1,400.

The fifth division is composed as follows: Band, Independent Cleveland Guards, 600; Rochester Cleveland Corps, 300; Ward Cleveland Clubs, 280; Polish Cleveland Club, 500; Brewers' Organization, 200; Evans, Brant, Amherst, Gowaud, Collins and North Collins Cleveland Clubs, 1,800.

The sixth division will be formed as follows: Band, Ward Cleveland Club, 400; Island Cleveland Club, 200; Railroad Switchmen's Cleveland Club, 300; Railroad Brakemen's Cleveland Club, 400; Ward Cleveland Club, 340; Sardinia, Holland, Elma, Marilla South Wales, East Aurora, Hamburg, Calden, Lancaster, East Hamburg, West Seneca and country towns Cleveland Clubs, 2,400 men.

THE LINE OF MARCH.

The several gun squads will be stationed in different parts of the city along the route, and as the grand procession passes will salute at intervals. The route of the march will be through the different principal streets, forming at the depot, all formit in columns of four. The visiting clubs will be provided with refreshments and accomodations in several large halls in the streets of the different Cleveland and Hendricks clubs of the city. Along the line of the route it is expected that many of the principal stores and houses will be decorated and, in many cases, illuminated. A large number of the principal business men of the city will meet the Governor and friends at Batavia. It is expected they will reach here at 8:30. The Governor will review the procession from the balcony of the Genessee House, where he will remain over night. It is not yet definitely arranged

WHO WILL SPEAK

to-night except the Governor, and his managers state that he will probably make a short address. Should rain interfere with outdoor arrangements the meeting will be held in Music Hall, which has a seating capacity of 7,000. It has been arranged by the Democratic Legion to visit Cleveland, Ohio, on Saturday evening, when it is expected that about 30,000 members of that and other Democratic organizations will attend.

The Governor's Start.

ALBANY, N. Y., October 2.—Gov. Cleveland and party left for Buffalo at 1:30 p. m. on a special train, consisting of engine No. 166, Engineer Colton, and the drawing-room car Pavonia. The party consisted of Hon. Erastus Corning, Mayor Banks, Hon. S. W. Rosendale, Hon. John A. McCall and several newspaper representatives. Gov. Cleveland walked to the train on the arm of Gen. Austin Lathrop.

LOVE'S SWEET DREAM.

Considerations That Disturb the Tranquility of Young Benedicts.

"When the leaves begin to fall," the merry chime of wedding bells becomes a frequently recurring sound, and this season is full of promises of the fruition of love's sweet dream. Among the glowing fancies that are entwined around the orange blossoms, trousseaus, fragrant flowers, the music and the blissful anticipations of marriage, come trooping in practical considerations, which tend to disturb the tranquility of young benedicts. There are innumerable things to be purchased for the new household, and the question is where to get them best and cheapest. Those contemplating housekeeping should by all means visit the new upholstery department of B. Nugent & Bro., 817-821 North Fifth street. This store opened one of the finest and most varied stocks of everything in the upholstery line ever seen in the city. There are raw silk and chenille portieres from $8 50 to $25 a pair; spun silks from $1 50 to $4 a yard; very pretty varnie cloths at extremely cheap prices; Smyrna rugs in new and beautiful designs and oriental colors; woven druggets and felts, lace curtains, trimmings, and everything else for the furnishing of a home. No housekeeper can afford not to visit this elegant department of the establishment.

THE IRON-WORKERS.

Unanimous Election of Officers by the Convention—A Discussion.

The discussion of the best methods of making charcoal was participated in by W. H. Geer of Portleyden, N. Y.; W. H. Lee of St. Louis; W. R. Davenport of Erie; F. F. Eagle of Cecil; Frank Kingof Van Buren, Va., and John Birkinbine of Philadelphia.

ELECTING OFFICERS.

The nominating committee reported the following gentlemen for officers for the ensuing year, who were unanimously elected: President, W. A. Miles of Copake, N. Y.; vice-presidents, W. N. Mapes of Ironton, O., Percy Warner of Tennessee, and E. W. Crichton of Oswego. John Brinkinbine of Philadelphia, was re-elected secretary. The committee on changing the constitution reported in favor of enlarging the scope of the organization, and W. H. Lee was made chairman of a committee to investigate the matter, and prepare a report at the next meeting. The association then adjourned, to meet in final session on the steamer during the Saturday excursion.

At 2:30 o'clock this afternoon the visitors took carriages at the Southern and were driven to the parks and the Fair Grounds. This evening they will attend the Exposition in a body.

THE RECEIVERS MUST PAY.

An Order in Favor of the Ore and Steel Company Issued.

Mr. Ethen A. Hitchcock, the receiver of the St. Louis Ore and Steel Company, filed an intervening petition yesterday in the case of the Wabash, St. Louis and Pacific Railway Company against the Central Trust Company of New York, claiming that the Wabash road owed the Ore and Steel Company $28,666 14 for steel rails delivered it by contract. Upon hearing the proofs offered to-day Judge Brewer issued an order upon Solon Humphreys and Thomas E. Tutt, receivers of the Wabash, authorizing them to pay said sum to the receiver of the Ore and Steel Company out of any funds coming into their hands. The above amount, $28,666 14, was due as the balance of a cash payment agreed to be made on the 18th of September, 1884.

The Weather.

To-day was another one of those days that make a cold wave seem very far away, as would seem from the following readings by Aloe, optician:

8 a. m	73
9 a. m	74
10 a. m	76
11 a. m	78
12 m	81
1 p. m	84
2 p. m	86
3 p. m	86

REMNANT DAY TO-MORROW.

Ladies, this will be the most interesting Remnant Sale we have had in some time. THOUSANDS of SPLENDID and VALUABLE REMNANTS have accumulated during the confusion of making our alterations, and the prices will be made low enough to-morrow to

MOVE THE WHOLE LOT

Dress Goods, Silks,
Flannels, White Goods,
Linens, Calicoes,
Ginghams, Canton Flannels
Will Be Largely Represented.

We Would Rather Sell These Goods at

HALF PRICE

Than keep them lying round. Don't forg

THE GREAT SALE OF BLANKETS FROM AUCTION.

B. NUGENT & BRO.

815, 817, 819, 821 N. Fifth St., Bet. Franklin Av. and Union Market.

BEN THOMPSON.

How He Roped In Major Merwin, the Educator.

A Young Man Who Has a Penchant For Other People's Money Mysteriously Disappears.—He Has Previously Swindled Other Firms.

Major J. B. Merwin is the victim of misplaced confidence, which, financially, has cost him pretty dearly. Some time in May last he was applied to by a young man named Ben Thompson for employment. The latter appeared to be a man of intelligence and good address, very stylish in his attire, and what was better, was well recommended. Favorably impressed with Thompson Mr. Merwin at once gave him employment as solicitor of advertisements for the American Journal of Education. The young man succeeded very well, proving to be an excellent canvasser. His opportunities for making money were plenty, but never for a moment did his employer suspect that there was anything wrong about Thompson until recently within the past six weeks. About two weeks ago he asked permission to go to Chicago on business, stating that he expected to get a good deal of advertising patronage up there for the Journal. Soon after he left Mr. Merwin discovered that during the whole time Thompson had been in employ he was a liquor fiend and a confirmed drunkard. An investigation revealed that he had collected bills on advertisements and obtained money otherwise, the amount being in

THE NEIGHBORHOOD OF $300.

He learned that Thompson, since going away, has been collecting money in Chicago and

"KIT" IS DEAD.

The Veteran Frank Chanfrau Calmly Lapses Into the Long Sleep.

A Stroke of Paralysis From Which He Never Recovered—His Sons and Two Associates Surround the Death Bed—An Abundant Estate is Left, the Fruits of Nearly a Half-Century of Work—Parting Scenes.

By Telegraph to the Post-Dispatch.

NEW YORK, October 2.—Frank Chanfrau, the actor, was suddenly attacked by a stroke of paralysis about 6 o'clock last evening while he was at dinner at Taylor's Hotel in Jersey City. A fit of apoplexy supervened and his condition is regarded as very critical. He came from his cottage at Long Branch to fill a week's engagement at the Jersey City Academy of Music, playing Kit in "The Arkansas Traveler." On Monday night the prompter noticed that in the scene where Kit draws a knife on the villain of the play, Mr. Chanfrau was unable to articulate for ten seconds. The news of John McCullough's illness also greatly depressed him, and he was heard to remark: "I suppose it's my turn next." Still he was apparently in good health yesteday morning and attended the rehearsal. He took dinner in the dining-room of the hotel where he is stopping in company with his sister-in-law, Miss Mary Baker. He gave his order to the waiter and then picked up an evening paper to read. Suddenly he fell out of his chair to the floor, and when those present pushed to assist him, they found that he was unconscious. He was carried to his room and Dr John D. Megill of Jersey City was summoned. The doctor, after an examination, declared that Mr. Chanfrau was paralyzed on the right side of his head and body. The fit of apoplexy followed. At a late hour last night Mr. Chanfrau was still unconscious, and Dr. Megill said that he would be likely to remain in that condition for some time, and that there was but little hope of his recovery. Mr. Chanfrau's son, Henry, is with his father. Mrs. Chanfrau, who is at present in Boston, has been telegraphed for. The performance at the theater had to be omitted, and Mr. C. W. Tayleure, Mr. Chanfrau's manager, and the company are greatly affected by the veteran actor's illness. Frank Chanfrau is about 65 years old. He was brought up in the Fifth Ward in this city, and in his younger days was a member of No. 14 engine company. He made his first great success on the stage at the old Bowery Theater, more than twenty-five years ago, in the part of Mose, in the well known play of that name, which was written for him, and in which he portrayed the character of an old New York fireman as only he, with his individual experience, could have done. He has starred continually since then, reaping fame and fortune in "Kit," "Sam," "Mose" and other plays with which his name is identified. His wife is also an excellent actress, and was leading lady with Edwin Booth at the Winter Garden. He has no children, other than his son. His fortune is estimated at nearly a quarter of a million, including several houses in this city and a handsome cottage at Long Beach.

The Peaceful End.

NEW CITY, N. J., October 2.—Frank S. Chanfrau, known for his impersonation of "Kit, the Arkansas Traveler," and who was stricken with paralysis last evening, died this morning without having recovered consciousness. His sons, Henry Clay Chanfrau; J. Halliger, a member of his company; C. W. Tayleure, his business manager, and Dr. John Megill were at his bedside. So calm was his death that it was only in arranging the pillows that Tayleure discovered the fact of his death.

A Sketch of His Life.

Frank Chanfrau was one of four brothers, born in New York over sixty years ago. His family was rich extraction, but he was the only one of the brothers to go upon the stage. His first experience was with Mary Taylor, the celebrated ingenue of forty years ago, and afterwards he played with Adelaide Ristori. He was one of the historical pioneers of California, and went out with Charles R. Thorne, sr., who opened the first theater in the Pacific coast. His first hit was in "Mose," "a romance in the land." A Glance at New York, written by Benjamin E. Baker. With this character at once rose to fortune. He played it for a number of years, fitting new plays to the character, so that nearly a dozen dramas were written about Mose." After "Mose" was played out, he took up the character Sam, a direct antithesis to Dundreary, and played it with immense success for several years. He took up "Kit," which was written by Mr. Spencer, and has played that drama from that time to this.

Chanfrau has accumulated a large fortune, at a half million of dollars, most of which represents his earnings in his profession, but a part is the result of his judicious investments in real estate at Long Branch and in New York. He leaves a wife, the celebrated Henrietta, formerly known as Henrietta Chanfrau, and two children. He was a good general and more than good in his special was loved by all who knew him, and for his death will not be confined to the which he loved and for which he did so

McCULLOUGH TO-DAY.

Pitiful Grief at the News of Chanfrau's Death.

Telegraph to the Post-Dispatch.

CHICAGO, October 2.—John McCullough, after the ent scene of last night, slept well until noon day, when he breakfasted and again retired to His rage over his restraint is marked, and in paroxysms of anger his tongue becomes comparalyzed. When informed of the death of Chanfrau, he was shocked, and continually passed his hand over his head and moaned. He is still declined to continue upon the stage, but wishes to go home to-night for his farm near Boston, for a brief rest before fulfilling his theatrical engagements. Pinkerton policemen are watching him to prevent his leaving the city, and a distressing scene may occur at any moment.

UNITED STATES COURTS.

Further Proceedings in Mrs. Watson's Case —A Sentence Affirmed—Other Cases.

In the United States Circuit Court this morning Judge Brewer heard arguments on motions for a rehearing and in arrest of judgment in the case of Nellie Watson against the Centennial Mutual Life Association of Iowa. This was the case in which Mrs. Watson, who was formally married to her husband, but cohabited with him for a long time as his wife, obtained a judgment for $2,500 on a policy issued by the company on Watson's life in her favor. The defendants say that the Court has no manner of enforcing its decision when rendered; that the company is without its jurisdiction, and that it could do on a failure the company to levy an assessment on its policy holders would be to cite the local agent for contempt.

Judge Brewer was evidently but little affected by these statements, and told Mr. Muench, the attorney for Mrs. Watson, to publish his decree, and he would act upon the case finally this evening.

In the case of John S. Perry et al against Conley et al the motion for a new trial and in arrest of judgment was denied and the defendants were allowed to October 6 to plead to the merits.

In the case of Clement Chouteau against the Enterprise Fire Insurance Company was overruled. In this case a verdict and judgment was rendered in favor of the steamer E. G. Stanley.

In the District Court in the case of Louis Koch, who was suing for pension moneys and for $500, a fine of $500, was deferred, as the earthquake application

against John D. Davis was done

Circuit Court in Da-

BELLEVILLE.

The Grand Jury to-day are investigating the robbery of the City Clerk's safe in East St. Louis last May. The clerk's office was entered during the night, the vault broken into and about $2,000 in cash and a quantity of script stolen. The affair was shrouded in mystery and no clue obtained to the burglars till a short time since. Jesse Tobin, a young man named Tobin informed several that he could point out the parties who robbed the safe. Mr. Tobin's story connected several officials with the deed. Tobin refused to give any proof of the correctness of his information, and could not be induced to appear as a witness when the police threatened to arrest the parties whom he accused. Notice of the important information is expected from the information given to the Grand Jury to-day by Mr. Tobin, from the fact that the officials accused by him were instrumental in having him subpœnaed by the Grand Jury.

Mrs. Jennie Scheiech was granted a divorce this morning from her husband Charles Scheiech. Frank B. Temple was also granted a divorce from Lydia Temple.

The Grand Jury is expected to return another batch of indictments this evening.

CITY HALL NOTES.

Building permits were issued to-day to T. L. Kaiser for a $3,500 dwelling on Twentieth street near Farrar, and to A. H. Laumann for four dwellings on Howard near Twelfth street to cost $7,500.

The work accomplished by the special force of water inspectors for the month of September, commencing on the 11th ult., was as follows: Houses visited, 5148; leaks found, 477; wastes, 76; shut-offs, 179; sprinklers, 373; notices, 187.

The following burial certificates were issued to-day: Owen Cunnan, 47, rear of 723 Carroll, alcoholism; Richard Hurley, 45, St. Louis Hospital, chronic gestive fever; Eliza Johnson, 67, 813 North Eighth, cerebosis of the liver; Robert M. Andrews, 9 months, 7135 Third street, scrofula; Pierre Towrnot Dehogay, 81, 3209 Cadet, marasmus senilis; Nellie Shaughnessy, 2, 1516 North Seventh, bronchitis; Kate Morrissey, 1, 1214 North Eighth, marasmus; Christian Frederick Hurreimeyer, 39, Theresa and Clark avenues, run over by wagon; George Boredella, 16, 2902 Montgomery, typhoid fever; Jas. P. O'Toole, 2 months, 1131 N. Compton avenue, gastro-enteritis; Mary Elizabeth Ahrens, 63, 2422 South Seventh street, drowning; Ida Johanna Regina Blose, 3, 2606 N. Eighteenth street, bronchitis; Lee F. Spring, 32, Galveston, Texas, peritonitis.

FAIR FACTS.

Arrangements Nearly Completed—To-day's Rush—Notes and Incidents.

Entries are pouring in at the office of the Fair Secretary, the bad weather of last week and this week having kept back a large number of exhibitors who are now rushing in to make up for lost time. It seems almost incomprehensible that any Fair could establish such a reputation that it would result in the occupying of the immense area inclosed by the fence of the St. Louis Fair; and yet this morning, during a brief conversation with a POST-DISPATCH reporter, Secretary Wade refused seven applications for space, and his announcement that "there is not one inch of space left" seemed to be no consolation to the disappointed applicants who could hardly be turned away, each one protesting that he would be satisfied with even a corner.

The prohibition of cattle will not have a very serious effect upon the entries of stock from farmers near St. Louis, as only about six such had made arrangements to enter any specimens of their breeds. Those that have thus been disappointed will by no means fail to have a representation at the Fair, and are turning their attention to some other thing about their farms worthy of a blue or red ribbon.

Through the courtesy of General Auditor Trumbull of the Wabash the Fair Association is again enabled to secure the services of Mr. Thomas Kiely as general superintendent of the agricultural field. Some idea of the magnitude of the work to be done in that department may be judged from the fact that the space devoted to the display of agricultural machinery reaches the surprising figure of thirty acres, a stretch of land that would, in itself, make a good-sized farm. It has been much increased by additions this year, and is nearly double the space of previous years.

Six booths yet remain unsold and, as the weather has evidently settled down into a state of stability, they will probably all be bought before to-morrow. The management, in disposing of them, follows the rule that those who come first will have the choice, and as they are some of the best on the grounds they will not have to be held long.

NOTES.

Secretary Wade's daily mail now reaches 200 letters, and from the first hour of the morning till the closing at night the office is crowded.

A very curious freak of human nature has come to light in the observance by the secretary that whenever an epistle adresses him as "Hon." it is always sure to contain a request for a pass.

All exhibitors must have their goods in by Saturday evening, as after that date nothing will be received for display. From now till the end of this week, on account will any exhibitors be admitted without an entry or regular ticket of admission.

Work in Mechanical Hall is progressing as rapidly as desired and a large force of men has brought it into nearly complete condition.

A NARROW ESCAPE.

The Timely Determination of the Receiver of the T., C. & St. L.

A party of gentlemen connected with the Toledo, Cincinnati and St. Louis Railroad, accompanied by several gentlemen from the East, who are interested in the reorganization of the road, arrived this morning and registered at the Southern. Among the officers of the road in the party are E. P. Murray, general superintendent; F. P. Allen, superintendent; E. Ryder, general freight and passenger agent; S. H. Chapman, general agent, and W. L. Craig, receiver. Among those accompanying them are Hon. M. Boordman of Boston, J. M. Quigley, J. H. Hanford, and M. M. Defrees, chief engineer of the I. B. & W. The party has been all over the road inspecting the entire system and will probably leave for the East to-night. Mr. Craig tells of a rather remarkable incident connected with the trip from Cincinnati last night. He is accustomed to riding on the cow-catcher of the locomotive, where he can always get a good stiff breeze. He frequently rides that way, and when in this way and had a comfortable bench put on the engine which drew the train during this trip. Mr. Craig said he had been riding for a number of miles in his favorite seat last night and concluded to try it back in the coach for a while. He had not left the cow-catcher ten minutes when the locomotive struck a cow, throwing her in the air and against the bench with force as to smash it. The very spot where Mr. Craig had been sitting was where the cow struck. He looks upon his determination to go into the coach as a kind of interposition in his behalf.

THE CHEROKEE LEASES.

Col. Boudinot Thinks Justice Will be Done by Congressional Investigation.

Col. Boudinot is spending a couple of days in the city, having come up from the Southwest. He says the courts have sustained the demurrer in the Cherokee strip lease case, but he does not despair of securing his ends in the matter. Congress had declared the leases illegal and has appointed a special committee to investigate them, and the Senate, by resolution, has instructed a committee appointed from their number to investigate all Indian affairs, including this matter of the Cherokee leases. This committee is composed of Senators Dawes, Cameron of Wisconsin and Morgan of Alabama. They are now in the extreme Western territories and will reach the Indian Territory by the latter part of this month, when the lease question, condition of the freedmen and fencing of lands will be looked into. It is probable the committee will be joined in the Territory by Senators Coke of Texas and Walker of Arkansas. The Congressional Committee is not authorized to work during the recess and will not commence its investigation until the opening of the session.

BEYOND COMPETITION.

Something Marvelous in The Way of Low Prices.

The business house whose trade is of such extent as to enable it to make immense purchases for cash is always enabled to sell below ordinary prices. This fact has received irrefutable confirmation in the history and reputation of the Mermod & Jaccard Jewelry Company at Fourth and Locust streets. The facilities of this company are unequalled, the trade is enormous, and hence it is enabled to place its goods before the public at the lowest possible prices. As a matter of fact, the prices at which the splendid, varied and extensive stock is offered are unapproachable and defy competition. Their solid gold watches, on which special prices are being made, are warranted the best and most accurate time pieces, and are sold at positively marvellous prices. Nowhere else can the same value be obtained for the money invested. The company has prepared a magnificent catalogue, containing 1,500 engravings of the finest goods in art jewels and silverware, which will be sent free to any one on application and receipt of 6 cents for postage.

Professional Conveyancer,
Commissioner of Deeds and Notary.
Experienced attention given to the drawing of deeds articles of incorporation, contracts, leases, wills, etc. Can refer to leading corporations and business men.
DEPOSITIONS
Taken (short-hand or long-hand and typewritten) for all the States and Territories. DUPLICATE FOR ATTORNEYS USE FREE.
MORRISON RENSHAW,
Telephone 749. 515 Fine street.

W. D. RUTLEDGE & CO.
Real Estate and Financial Agents,
Southeast Cor. 5th and Olive sts. ST. LOUIS, MO.

UES LEVISON'S INKS!
Levison & Blythe Stationery Co.
213 AND 215 N. THIRD ST.

E. S. ROWSE,
Successor to Budd & Wade,
Financial correspondent for Eastern capitalists. Money loaned in any amount on city property at lowest rates.
512 OLIVE STREET.

MONEY.

Wall Street.

NEW YORK, October 2.—Stocks opened lower at 11. New York Central fell off 1¼. Whole list weakened in sympathy.

NEW YORK, October 2.—Money 1@2. Bar silver 1109½. Stocks weak, with further fractional declines, the entire list. Three 109½; 4½s 112½; 4s 12¾; Pacific 6s 126.

NEW YORK, October 2.—Stocks dull until near close when a moderate selling movement set in and lower prices recorded. The decline was unimportant except in the case of New Jersey Central, which fell off two per cent. The market closed weak.

New York Closing Quotations.

Corrected daily by Tracy & Bell, bankers and brokers, 106 North Third street.

Stocks.	Opening.	Highest.	Lowest.	Closing.
Canada Southern	54	54	53¾	53¾
Canadian Pacific	44	44	44	44
Central New Jersey	49½	49½	48¾	48¾
Central Pacific	93¾	93¾	93¾	93¾
Chicago, B. & Q.	119¾	119¾	119¾	119¾
Chicago, Bur. & Quincy	122¾	122¾	122¾	122¾
Chicago Rock Island and St. Paul	123¾	123¾	123¾	123¾
Chicago and Northwest	113¾	113¾	113¾	113¾
Del., Lack. & W	130	130	129¾	129¾
Erie	137¾	137¾	136¾	136¾
Illinois Central	125½	125½	125½	125½
Ind., B. & Western	16½	16½	16½	16½
Lake Shore	107¾	107¾	107¾	107¾
Louisville & Nashville	37	37	36¾	36¾
Missouri Pacific	94¼	94¼	94¼	94¼
N. Y., L. E. & W.	34¾	34¾	34¾	34¾
New York Central	95¾	95¾	94	95¾
Northern Pacific	20¾	20¾	20¾	20¾
Northern Pacific pfd	45¾	45¾	45¾	45¾
Oregon Transcontinental	18¾	18¾	18¾	18¾
Pacific Mail	51¾	51¾	51¾	51¾
Phila. & Reading	24¾	24¾	24¾	24¾
Pullman Palace Car	42¾	42¾	41¾	41¾
St. L. & San F.	20	20	20	20
St. L. & W. Maniltoba	93	93	91	93¼
Texas & Pacific	12	12¼	12	12
Union Pacific	53¾	54	53¾	53¾
Western Union Co	64¾	64¾	64¾	64¾
West S. Bonds	42¾	42¾	41¾	41¾

Corrected daily by James Campbell, Banker and Broker 307 Pine street.

U. S. BONDS.

	When due.	Interest payable.	Bid.	Ask.
5 ✠ cent bonds	1881	M. A. N. & F.	100	100¾
4½ ✠ cent bonds	1891	J. A. J. & O.	111½	112¾
4 ✠ cent bonds	1907	J. A. J. & O.	119½	120¾

RAILWAY BONDS.

Mo. Pac. 1st m. 6's	1888	Feb. & Aug.	105	—
Mo. Pac. Consols	1920	May & Nov.	94	95
Mo. Pac. 2d m. 7's	1891	Jan. & July	100	102
Mo. Pac. 3d	1905	May & Nov.	100	102
No. Mo. 1st m. 7's	1896	Jan. & July.	110	111
K. C., St. L. m. 6's	1895	Feb. & Aug.	107	108
K. P. 1st m. 6's	1896	June & Dec.	105	108
K. P. D. Ex. 6's	1899	May & Nov.	97	—
K. P. Consols	1919	May & Nov.	90	—
St. L. & M. 1st 7's	1892	Feb. & Aug.	110	113

ST. LOUIS CITY AND COUNTY BONDS.

City 7's sterling, 10-20s	1902	May & Nov.	100	102
City 6's sterling, 10-20s	1905	Jan. & July.	10	102
City 5's sterling, 10-20s	1900	June & Dec	102	104
City 5's	1900	Jan. & July	104½	105¾
City 6's currency	1886–87	Various.	103	104
City 6's gold	1890–93	Various.	109¾	109¾
City 6's gold	1908	June & Dec.	108	116
City 6's water	1897	June & Dec.	108	106
City 6's water	1890	June & Dec.	108¾	109¾
City 6's water	1892	April & Oct.	108¾	109¾
City 6's bridge approach	1892	June & Dec.	109	110
County 7's currency	1885	Jan. & Aug.	100	101
County 6's gold	1895–96	Jan. & July.	115	115
County Park	1905	April & Oct.	116	118

*Interest to seller.

Clearings	$ 2,887,989
Balances	317,515

A NEW OFFICE.

Major Miller Locates Himself in Major Ernst's Headquarters.

Maj. A. M. Miller has opened an office temporarily with Maj. Ernst, in the Custom House and will have charge of the distribution of the river improvement funds. He was formerly at Memphis but was transferred to this city, as the department thought there were too many works under one officer and desired to establish a district in this portion of the Mississippi Valley. The amount disbursed at his old office in 1882 was in the neighborhood of half a million dollars, which were expended on nineteen works. His attention now will be devoted to the Wabash, White, Osage and Gasconade rivers and the snagging operations on the Mississippi and Missouri. Heretofore Maj. Ernst has kept his eye on the Osage, while Capt. Post has watched the improvements on the White and Wabash. Maj. Suter has had charge of the snagging work on the Gasconade for the past fourteen years, but with the others will now be relieved, as it is not desired that those connected with that work shall have any avocation that may distract the[illegible]om giving it proper attention.

Judge Brewer's Departure.

Judge Brewer, United States Circuit Judge for this district, leaves the city this evening for Denver, Col., where he will hold court. He takes several cases with him that were submitted while sitting here, on which he will deliver opinions.

COMMERCE.

Closing Prices—1 P. M.

Grain—CHICAGO—Wheat—October 78¼; November 80½@80¾; December 82¾; January 83¾@84; May ——. Corn—October 37¾ b; November 48¾; year 41¾; January 38¾@39; May 40¾. Oats—October 26; November 26¾; December 26¾; year 27¾@ May 29¾ b.

Provisions.—CHICAGO—Pork—October $16 50; year $11 80. Lard—October 7.23½; November 7.35; January 7.47½. February 7.47½@7.52½. Short Ribs—October 8.95.

TOLEDO—Wheat—November 80¾; December 82¼ b. Corn—November 47¾; year 40 b.

Closing Prices—3 P. M.

Grain—CHICAGO—Wheat—October 78¾; November 80¾; December 82¾; January 83¾. Corn—October 36¾; November 49¾; year 42¾; January 39¾; May 40¾. Oats—October 26; November 26¾; December 26¾; year 26¾; May 29¾.

NEW YORK—Wheat—October 88½; November 90¾; December 92¾; January 94¼; February 96; May $1 00¾. Corn—October 61½; November 60; December, 59¾; January 46¾; February 47¾. Oats—October 31¾; November 32¼; December 33¼.

BALTIMORE—Wheat—October 85¾@86; November 87¾@88¼; December 90@90¾.

TOLEDO—Wheat—October 79¾ b.; November 81¾ b.; December 82¾. January 83¾ b. Corn—October 37 b.; November 48 b.; year 40 b.

Provisions—CHICAGO—Pork—October $16 00; year $11 90; January $12 15. Lard—October 7.22½; November 7.35; January 7.35. Short Ribs—October 9.94 a.

CINCINNATI.—NEW YORK—Futures closed steady. October 9.96; November 10.03; December 10.04; January; 10.14; February 10.27; March 10.40; April 10.53; May 10.67; June 10.79; July 10.93. Sales 111,700 bales.

NEW ORLEANS—Futures at 1:00 p. m. steady. October 9.87; November 9.67; December 9.73; January 9.85; February 10.02; March 10.14; April 10.28; May 10.41; June 10.55; July 10.67. Sales 12,800 bales.

Afternoon Board—2 to 2:30 P.M.

Wheat firm and a fraction better. Corn stronger, but quiet. Oats firm.

Wheat—October 81¾ bid; November 83¾ to 83¾@83¾; closing at 83¾; December 85¾ to 85¾; year 81¾ b.; May 89¾. Corn—October 39¾; November 46¾ b.; year 39¾@ 39¾; January 35 and later 35¾ b.; May 37¾. Oats—October 26¾; November 26 b.; December 27 b.; year 25¾ b.; May 29¾ asked.

Stocks of Grain in Store.

	Wheat.	Corn.	Oats.	Rye.	Barley
To-day	2,082,038	230,710	205,454	58,386	11,545
Yesterday	2,085,681	225,505	190,414	55,462	9,980
	No. 2 Red.	No. 2 Mixed.	No. 2.	No. 2.	
To-day	744,038	180,543	144,993	51,624	—
Yesterday	736,577	118,570	147,478	51,344	—

Grain Inspections.

ST. LOUIS ELEVATORS—Wheat—2 cars No. 3 Mediterranean; 1 car No. 2 do; 1 car No. 3 hard winter; 19 cars No. 2 red winter; 23 cars No. 3 do; 11 cars No. 4 winter; 4 cars rejected do; 7 cars no-grade do; total 70 cars. Corn—3 cars No. 2 white-mixed; 8 cars rejected do; 6 cars No. 2 mixed; 4 cars rejected; 1 car no-grade; total, 16 cars. Oats—18 cars No. 2; 3 cars No. 3 white; 7 cars rejected; total, 29 cars. Barley—2 cars No. 3 spring. Rye—8 cars No. 2. Total in, 106 cars.

OUT OF ELEVATORS—Wheat—2 cars No. 3 Mediterranean; 19 cars No. 2 red winter; 37 cars No. 3 do; 1 car rejected do; total, 59 cars. Total out, 59 cars.

Movement of Wheat and Corn To-Day.

	Receipts.		Shipments.	
	Wheat.	Corn.	Wheat.	Corn.
St. Louis	86,602	12,650	18,708	4,534
Chicago	85,202	261,962	111,967	128,780
Milwaukee	99,285	430	500	—
Baltimore	96,128	3,845	1,526	800
Toledo	111,000	—	27,300	8,000
New York	160,926	82,660	28,692	1,000

CHICAGO INSPECTIONS—170 cars spring wheat, 55 cars winter wheat, 307 cars corn, 141 cars oats, 46 cars rye, 79 cars barley.

Withdrawals from Elevators.

	To Chic.	To R. R.	To River.	Total
Wheat	34,316	63,574	—	97,890
Corn	3,095	800	—	3,895
Oats	2,750	—	4,195	6,945
Rye	420	—	—	420
Barley	—	—	—	—

Receipts and Shipments of Leading Articles for the Past 24 Hours.

Articles.	Receipts.	Shipments.
Flour, brls	6,056	10,617
Wheat, bu	85,602	18,700
Corn, bu	12,650	4,534
Oats, bu	14,085	10,575
Rye	550	—
Barley	18,320	—
Hay, tons	213	16
Pork, brls	500	117
Bacon, lbs	315	21,893
Meats, lbs	150,000	262,961
Lard, lbs	81,750	126,985
Grease, lbs	12,940	11,125

Commercial Notes.

St. Louis and Baltimore were the strongest markets on wheat there was in the country to-day. In one there was not much cash wheat for sale, and investors took all that millers did not want, and in the other exporters were buying as is advance.——C. A. King & Co. of Toledo wire Al Faih: "Amount on ocean shows quarter million increase, notwithstanding the large imports into United Kingdom and the light exports from our Atlantic ports." But last weeks exports were nearly 1,500,000 bu wheat and 245,000 brls flour, which were by no means small.——Private advices from Chicago are that strong parties are buying wheat as an investment, and they are not to be shaken out by a decline. This is the case in the home market.——Hereafter the closing prices of other markets will be furnished the POST-DISPATCH by the well-known and reliable commission firm of Redmond, Cleary & Co.——The corn shorts in October corn in Chicago are starting in early to contest that deal. They to-day called upon the committee to fix the marginal price for that option.——All the October wheat delivered here yesterday went to parties who will carry it. To-day not a bushel was delivered and the October and November were selling at only 2c difference. Offerings of cash No. 2 wheat for sale were small.——Export purchases in New York to-day were reported early as eighteen loads.——It is the general expression among the grain traders, especially the option traders, that the "corner" rules will be abolished when put to a vote.

The Markets.

FORENOON SESSION, CLOSING 1 P. M.

Wheat in the home market retains its bullish character. Though the sentiment of the majority of the traders is against higher prices, the cereal has a good many strong and heavy friends who buy on all breaks and are not to be shaken out by a decline. Sellers, on the contrary, are nervous and run to cover on any strong advance. The early sales of this morning were made at ¾c decline, as Chicago was than lower. Outside of this the general influences were rather bullish. Receipts here were small, and at none of the principal markets were large, though usually exceeding shipments now. Cable advices were good, the public report quoting firm markets in Liverpool and London and California off coast as 6d higher. But the prices bid by Europe are said to be below the markets of this side and export purchases to be light. The amount on ocean passage increased 280,000 bu., however, showing that wheat was moving freely to Europe. The seaboard markets were firm, especially Baltimore, where there was a good advance. From the weakness that prevailed early in the day there was a strong and rapid recovery, outside markets, more particularly Chicago, where there was good buying reported, giving an upward impetus to values and bringing in fresh chasers into the market. Shortly after 11 o'clock came a report that exporters were buying freely in Baltimore at ic advance, which accounted for the strength in that market, and this news tended to still further encourage the bulls. For some time, then, the market was firm, and after the noon call came an unfavorable change. The other markets commenced breaking, later cables were said to be discouraging—a cable from Antwerp reported the market demoralized by a pressure to sell by holders—and general advices turned bearish. The consequence was a rapid weakening in the home market, so that the close was 1@1¼c below yesterday's close. November opened at 83¾, sold up to 83¾@83⅞ and later went off to and closed at 83¼; October sold at 81¾ up to 81⅝; but at close opened at 81¾, with 81¾ bid; December sold at 85¾ to 85¼ early up to 86 and down to 85¾ and closed with 85¾ bid; May sold at 89¾ up to 90¼ and 90. Offerings of cash grades were not near so large as they have been; in fact, the supply on sale to-day was the smallest since the new crop commenced coming in. The demand was firm and fair. No 2 red sold ¼@½c higher, speculators and millers buying all offered. Most of the other grades sold for shipment. No. 2 red, 81¾@82¼; regular, 81¾; side; No. 3 red, 78¾@78 this side, 74 in U.; No. 4, 66¼@66 this and 67¼ E. side; rejected, 67 in E. No. 2 Mediterranean, 80¾ bid for 5 do, 81¾ for 5 do, 82 for 5 do, 75 in V.

Corn was firm and advanced under the influence of a strong and higher Chicago. In that market the feeling was said to be bullish and leading operators buying. Receipts were small to moderate in the different markets and sales were strong, with a better demand reported. Locally there were more buyers were keen to take hold on the slightest encouragement. From a firm opening prices ran up in the near by months, until ½@¾c higher, but options beyond November gained only a small fraction in value, though strong and in demand. Later, however, the weakness in wheat exerted a depressing effect on prices and went off and the demand subsided, but there was no great pressure to sell. October sold at 49¼@49¾; November at 46 up to 46¾ and off to 45¾; year at 36¾ up to 37 and off to 36¾; January at 34¼@35 to 35¼; but was not worth over at close; May was 37¾ to 37¾ down to 37¼. Cash No. 2 mixed sold considerably higher than the prices to be realized yesterday, and was in shipping demand; rejected went firm and wanted to order buyers. No. 2 mixed 39 in St. L., C. and E. side; No. 2 white-mixed 35 in D.; rejected do, 51 E. side, 53 bid for V., 55 for St. L.; rejected 47¾ E. side, 46 in D., 46 bid for St. L. and C., 49@48½ in V; no grade, 45¾ bid for St. L., 46 for V.

Oats were pretty firm, but trading was small and little attention was paid to the market. Receipts were small. December sold at 27¾, which was above what buyers would pay yesterday, and May brought 30, or ¾c advance, but year sold ¼c lower at 28¾. No. 2 was offered at 26¾; sold with 27¼ bid; November at 27, bid 26¾. There was a good order demand for cash grades, besides a speculative inquiry for No. 2, and the market was firm. No. 2 sold at 25¾ regular, 26 in St. L.; rejected at 23¾ E. side, 23¾ in St. L. No. 2 white salable at 29¾ in E. and 27¾ in V.

Rye was quiet and no offerings were made. All grades were wanted and sold readily. No. 2 at 52 E. side and rejected at 47¾ for regular; bids were 50¾ for No. 2 this side and 46 for rejected E side.

Barley was dull, the continued warm weather causing buyers to hold off. Offerings were large, but sellers had to content themselves with holding on, as they could find no buyers. Quotations are: Rejected 10; No. 3 to prime 45@50; choice 65@70; fancy 75@77½.

Flour—The market to-day was steady in tone with a fairly good local inquiry, and the movement at unchanged prices. We quote: Fine, superfine and x nominal at $2@2 25; xx $2 20@3 35; xxx $2 45@2 55; family $2 70@3 60; choice $3 25@3 85; extra fancy $3 90@4 15; patent $4 40@4 90. These prices are for lots on arrival at depot and lower; favorite brands 15 to 25c more and order lots higher.

Cornmeal—Unchanged at $2 60@2 65 on orders; pearl meal and grits at $3 50@3 75.

Rye Flour—Steady and quiet at $3 40@3 60.

Millfeed was firm and there was a good demand. Sacked 56¼ at country point, 59 at mill, 59@60 E. trk; bulk 50 at country point.

Hay showed great strength and improved still more in price, prairie being strongest. The local demand was active and was supplemented by a fair shipping inquiry, so that though receipts were larger, there was no trouble in making sales. Quotations are: Prairie $9@ and choice primo to choice timothy at $12@13 for low to choice; timothy $11 50@13 for prime; $14@15 for choice to fancy.

Provisions—A stronger and better feeling was manifest in this market, and it appeared to have recovered from the dullness and depression in which it has been plunged for several days past. The demand improved most decidedly for meats. Several up country lots of dry salt sold, so that the amount aggregating 225,000 lbs, while for spot dry salt and bacon the inquiry was good and rather searching. Pork was quiet and unchanged at $16 for old, as the demand was small, but the stock was held firmly. Prime steam lard was salable at ¾. Fair sales of loose dry salt were made on cash orders at higher rates on basis of 6¼ for shoulders, 8 65 for longs, 9.8 for clyrs and 10.05 for sheets, and boxed longs brought 9¼ and shorts 10¼. The principal demand came for bacon, for which stronger rates were paid, boxed longs selling freely at 10.40@10¾, clrns at 10¾ and shorts at 11¼, and loose shoulders at 7¾ and shorts at 11. Hams 13¾@15 for large to fancy medium averages. Breakfast bacon 12¼@13¾. Beef—Family at $12@12 ✠ brl, according to brand; on orders higher. $6@7 ✠ ½ brl; dried 13@14, selected 16; smoked tongues $5 50@6 00/dozen. Tallow—Prime in oil barrels 6¼c; do in irregular packages 5¾c less. No. 2 5¾@6; tallow grease 5¼. Grease—Brown 4½@ 4¾; yellow 5@5¼; white 5½@5¾. Salt—Domestic $1@1 10 per brl as in size of lot; ground alum $1 10 ✠ sack—small war nigher.

Highwines—Quiet at $1 12. Sales 58 brls. Cincinnati quiet at $1 11; Chicago $1 18; Peoria $1 11.

Lead is once more wrapped in mystery, except to the insiders. There seems to be no doubt but that the market is weaker, and it is pretty sure that it is dull. Sales were reported to-day of 2 cars common E. track at $3 60 and 3 cars soft Missouri at $3 60, but a into sale of hard was made at $3 55, and it is positively known that refined can readily be bought at $3 60. It is even understood that refined was offered to corroders at below that rates.

Grass Seeds—But little of any kind offered, and market without change. We quote: Timothy $1 25@1 80 in the extreme. Sales: 1 car at $1 28. Clover $4 25@4 50; red top 30@37½. All other seed nominal at 2@2 50.

Flaxseed—Steady, but quiet at $1 30 for pure test.

Castor Beans—Prime salable at $1 90.

Cotton.

Spots to-day were mostly quiet; Liverpool reported a good business, and a very fair trade was had in the local market, New York and New Orleans being rather dull. The general tone was firm and although spot prices remained unchanged futures exhibited increased strength, and prices at the two principal markets on this side advanced quietly but steadily from the opening to the close, the lowest prices of the day being those that marked the opening call. Liverpool was quoted "quiet and steady" at both the opening and the close, but some few months showed a weakness and were lower than last night, yet the market very well sustained on the whole. Trading at all future markets was light.

LOCAL SPOT QUOTATIONS—Low ordinary 9¾; ordinary 9¾; good ordinary 9¾; low middling 9¾; middling 9¾; good middling 9¾; middling fair 10¾. Stained—Low middling 8¾; good ordinary 8¾; middling 9¼. Tinges—Low middling 9¼; middling 9¾.

RECEIPTS, SHIPMENTS AND STOCK—Gross receipts to-day, 1,220 bales, against 1,040 bales last year; since September, 1884, 7,161 bales against 11,660 bales same time last year; shipments to-day 559 bales against 646 bales last year; since September, 1884, 4,630 bales against 5,977 bales same time last year; stocks in compresses and warehouses to-day 4,043 against 7,893 bales.

NET RECEIPTS, EXPORTS AND STOCKS.—Net receipts at United States ports for 6 days 136,857 bales; same time last week 94,499; same time last year 127,906; exports, 56,726; same time last year, 85,466; stock, 961,346; same time last year 360,726; net receipts since September 1, 936,093.

LIVERPOOL.—Uplands 5¾d. Orleans 5¾d. Sales 12,000 bales. Futures closed quiet and steady. October and November 5 39-64d; November and December 5 39-64d; December and January 5 39-64d; January and February 5 41-64d; February and March 5 44-64d; March and April 5 48-64d.

Cotton-Belt Bulletin (Latest).

WAR D

St. Louis Post-Dispatch,

PUBLISHED BY

THE DISPATCH PUBLISHING CO.

JOSEPH PULITZER, President.

[Entered at the Post Office at St. Louis, Mo., as second-class mail matter.]

TERMS OF THE DAILY.

One year, postage paid	$ 9 00
Six months	4 50
Three months	2 25
One month	85
One month (delivered by carrier)	85
By the week (delivered by carrier)	15

Subscribers who fail to receive their paper regularly will confer a favor upon us by reporting the same to this office by postal card

THE WEEKLY.

One year, postage paid	$ 1 00
Six months, postage paid	60

All business or news letters or telegrams should be addressed. POST-DISPATCH, 515 and 517 Market street.

THURSDAY OCTOBER 2, 1884.

THE distinction between a Hoodlum and a Silk Stocking seems to have disappeared in last night's ward meetings. All Hoodlums.

No Republican statesman in the Ninth District will after to-day have any excuse for wearing his linen duster through the winter.

THE tribulations of the anti-Bourbon ticket continue. The Turners do not relish being dragged into politics, and have requested Dr. STARKLOFF to get out of politics.

WE do not know whether Messrs. BROWN and MCLEAN are inflationists or not, but they certainly did expand the amount of circulating currency in the Ninth District yesterday.

THE new miracle of the loaves and the fishes as performed at the Republican ward meetings last night consisted in polling from three to four hundred votes in meetings which averaged a hundred voters.

DURING the past month the Government has reduced the net debt by more than $12,000,000 and has an available cash balance of $144,000,000 in the Treasury. This is a great country and stands taxation easily.

AT Hamilton, Ohio, yesterday "Mr. H. L. MONEY introduced BLAINE to the crowd." We do not know who "Mr. MONEY" is, but according to all accounts he is to-day the most influential man in politics in Ohio.

THE Irishmen have the courage of their convictions, and have shown it again by boycotting an agricultural Fair which had an unpopular nobleman at its head. The boycotting was a success and the Bessborough Fair was a failure.

BLAINE'S time seems to be pretty equally divided between shaking hands with the people of Ohio and getting his friends to deny his alleged railroad deals. If BLAINE cannot be called the Great Expounder he may go down in history as the Great Explainer.

THE press notices which Miss MOROSINI got by eloping with her father's coachman are assigned as the cause of four or five similar "high life" sensations in quick succession. The notices that BELVA ANN is receiving will probably bring an avalanche of feminine candidates into the next Presidential contest.

LOUIS OF HESSE says he will abdicate unless his Supreme Court declares void his marriage with KALOMINE, or grants him a divorce. It is said that Queen VICTORIA wants to marry him to her widowed daughter-in-law. Protestant princes of marriageable status are so scarce that she is straining every nerve to keep him in the family.

THERE is no use wasting words on last night's Republican primaries. They were a disgrace to the party and a disgrace to the city, and illustrated the extremest depth which political degradation can reach when the bummerism of a great city places itself at the disposal of the corruption of wealthy and unscrupulous office-buying candidates.

THE unsavory FORD SMITH turned up last night at one of the Republican meetings to taunt those decent citizens who objected to illegal voting. The last time that this personage appeared in politics was when he filched a party nomination for a Judgeship and had the satisfaction of being repudiated by eight out of nine of the voters in the party. Mr. SMITH seems to be right well known.

THE death of Secretary FOLGER from overwork is followed by the breaking down of the editor STOREY and of the actor MCCULLOUGH, from the same cause, and to-day the news comes that the actor CHANFRAU has had a paralytic stroke. The lesson against overwork has been preached a thousand times, but the only places where it falls like seed on good ground are in the secluded recesses of politics, where the government clerks sharpen lead pencils, or where the city officials read the daily papers. We believe there is no instance on record of a death from overwork among these favored classes.

IN a dispatch from London Mr. J. F. JOY says: "BLAINE never made me any offer to appoint a committee to suit me, in any manner or form, or for any consideration of any kind whatever." This will forcibly remind the reader of the famous denial telegraphed from London over the signature of JOSIAH CALDWELL. Nobody has ever said that Mr. JOY accused Mr. BLAINE of making such an offer. But HENRY WARD BEECHER and a number of prominent citizens of Detroit are witnesses of the fact that Mr. JOY did denounce BLAINE as a corrupt man, and did charge that the offer was made by an intimate and confidential friend of Speaker BLAINE, provided Mr. JOY would relieve Mr. BLAINE of the "Joy road" bonds he was carrying to the amount of $25,000. It will be observed that Mr. JOY does not deny this. Mr. BLAINE seems to have been a heavy dealer in the securities of railroads obtaining favors from Congress, and he seems to have had a happy way of working them off into the hands of railroad magnates seeking further favors from the body over which Mr. BLAINE presided.

LOCAL POLITICS.

Yesterday's nominations for local offices were known so long before they were made that we are saved the necessity of commenting on them. All that can be said is, that a very unpromising convention has given us a very fair ticket. Mr. DANIEL DILLON has received a support from the bar which leaves no question of his ability and fitness for the Judgeship. His nomination comes to him under circumstances which make it an exceptional compliment. Mr. HARRINGTON will, if elected, make a capable and honest Sheriff. Dr. NIDELET will continue to discharge the duties of Coroner in the future as he has done in the past. We have already expressed our opinion of Mr. TITTMANN, and we take great pleasure in repeating that no more honest and capable man could be found in the city for the office of Public Administrator. Mr. PAXSON claims that we have done him great injustice in speaking of him as a "ring" candidate, and he has very good friends to vouch for his independence. Mr. SULLIVAN has already served creditably in the office for which he has been nominated.

The worst difficulty the ticket will meet with lies in the conditions under which the convention was held. It was undoubtedly a "ring" convention. The only hope of its success lies in the fact that the Republican primaries last night were an orgy of corruption, ballot-stuffing and political debauchery far surpassing the disgrace of the Democratic machine primaries.

LORDS AND COMMONS.

THE Queen and Prince of Wales are using their influence in favor of a compromise between the two houses of Parliament on the franchise bill. It is proposed that the House of Lords will pass the franchise bill if the ministry will adopt a redistribution bill satisfactory to the minority of the House of Commons, and undertake to carry it through the latter house after the other house has accepted the franchise bill.

This might be the same as conceding to the Conservatives all the benefits of the suffrage extension. They could render that extension nugatory if they were permitted to apportion representation to suit themselves. There is already as much disfranchisement, as much need for reform in the arbitrary apportionment or distribution of representation as in the laws regulating suffrage. If Mr. GLADSTONE should agree to the proposed compromise and stake his ministry on the passage of a Tory redistribution bill by the House of Commons, and fail, that would be the end of the ministry, and the appeal to the country would be on the redistribution bill alone, and the ministry would have to break faith and oppose it or break with their own party. In vain is that net spread in sight of the bird.

It is apparent, however, that the House of Lords will have to yield sooner or later, and it may be that, under the necessity of finding an opportunity for a graceful backdown, the Tories will accept a redistribution bill which the Ministry can commend to the Commons without producing a formidable revolt or rupture in the Liberal ranks. With the franchise bill passed and the work of reform in the apportionment of representation fairly begun, the road to more perfect reform by future amendments would be open.

A DEMOCRATIC BLUNDER.

Nothing could have been more stupid politically than the tariff quarrel among themselves which the Democrats plunged into last winter. They all claimed to be in favor of tariff reform, but by setting up the abortive Morrison bill as a test and denouncing all its opponents as protectionists, they enabled the Republicans to assume the aggressive, where they ought to have been put on the defensive. And now, while the Republican platform admits the necessity of tariff reform, Republican orators and organs make their strongest appeal to the people by presenting the issue as a struggle between free trade and protection, and Democratic papers are teeming with such defensive pleas as the following, from the Albany, N. Y., *Argus*:

> Governor Cleveland is not a free trader. The Argus has repeatedly said he is not a free trader. The Governor's explicit adoption of the conservative declaration of the Democratic National platform proves he is not a free trader, added to which is the evidence that with a great debt to pay and great interest to foster, this country does not hold a human being who is a free trader.

If the Democrats are defeated in this election it will be mainly because incompetent leaders and organs have been permitted to put the party in a false position on this question, not by really advocating free-trade, but by their loose way of denouncing protection as the sum of all villainies. The common mind naturally and correctly concludes that an undiscriminating crusade against protection is logically and inevitably in the interest of free trade, and the question is asked, "Why cannot the Democrats call themselves protectionists and glory in the name, if they are in favor of any protection whatever to American labor in the adjustment of our tariff schedules?"

It was to answer this question that the Democratic platform at Chicago was remodeled and the words "for revenue only" eliminated. Those who still insist on expurgating all protection from our tariff laws do not stand on the Democratic platform. FRANK HURD in Ohio, as a candidate for re-election to Congress, denies that he is for free trade. Senator-elect PAYNE of Ohio, who was elected as a Democratic protectionist and who glories in the name, made a speech the other day in which he claimed that all the Presidents from JEFFERSON down had been protectionists; that there never had been a message from President, nor report from Cabinet officer, nor bill in Congress in favor of free trade or against protection. He denied that there were any Democratic free-traders, and claimed that all Democrats are protectionists.

Why, then, should the Democratic candidates in Missouri hesitate to proclaim themselves protectionists as the opposition candidates do? If they are not free traders why should they not call themselves protectionists? If Democratic tariff reform does not mean the protection of American labor from the wrongs and burdens imposed on it by a war tariff which the country has outgrown, then it is no reform at all.

THE tendency of things to happen about the time when other things happen has been remarked so often that no one need be surprised to find the public asylums complaining of bad meat and bad butter, and bad food generally, at the time when private consumers are disposed to complain of the dearness of bread. It must be admitted that in St. Louis nearly all articles of food are dear for the quality, and there seems to be too wide a margin of price between the producer and consumer. The only suggestion we can make in this connection is that competition is the life of trade, and judicious advertising is the only way to make one's business known to the world of buyers. If there are any dealers whose prices furnish a remedy to the prevailing complaints, we can assure them that they will find in the advertising columns of the POST-DISPATCH the most valuable advertising in the city.

England for Blaine.

William Henry Hurlbert to Senator McDonald.

LONDON, September 26.—To J. E. McDonald, Indianapolis: It is not true that the leading British newspapers favor the election of Gov. Cleveland and deprecate the election of Blaine.

British commercial interests demand the election of Blaine, and practical British exporters admit this to me. The system of Federal taxation represented by Mr. Blaine has given England the markets of the world. Englishmen know that American exports are steadily declining, and that American manufactures represent only 14 per cent of these exports. Englishmen know that American production has outrun our capacity of home consumption. Englishmen know that Democratic reform extending the free list of raw materials would so diminish the cost of American production as to drive English goods out of foreign markets, increase the output of American factories, enhance the demand for intelligent American labor, and raise the wages of American workingmen. Democratic reform means death to Federal taxation, under which American exports have fallen off $88,000,000 in value since 1883, and $162,000,000 in value since Mr. Blaine came into power with the late President Garfield in 1880. This Federal taxation feeds the export trade of England. What wide-awake English newspaper, then, can advocate the election of Mr. Cleveland? Englishmen know it is this Federal taxation which handicaps the well-paid, intelligent labor of America, as French protection now enables labor to undersell France in the markets of French Africa.

Englishmen admit that under reformed Democratic taxation American labor might undersell English producers in England. We grow three-fourths of the cotton of the world. Our cotton factories are the best appointed; our spinners the best paid and the best-educated alive, yet Englishmen taunt us to-day with the assertion that our exports of cotton goods are annually diminishing, even with an oversupply at home, and with millions of customers at our doors in the new world. Are Western voters marines, that Mr. Blaine should ask them to believe that England longs to see Mr. Cleveland saw off that huge limb of Federal taxation on which England now lolls so comfortably? What can be the use of making commercial treaties with Mexico, or Spanish America, or Asia, while Mr. Blaine stands ready with his Federal taxation to close any possible Panama canal to the manufacturers of America for the benefit of the exporters of England and Europe. WILLIAM HENRY HURLBERT.

Pauper Labor Competition.

From the San Francisco Call.

In a recent speech Mr. M. M. Estee argued that it makes no difference whether American labor is brought in competition with Mongolian labor in Asia or California. If our ports are to be opened to the importation of goods manufactured in China, we might as well bring the 400,000,000 Chinese over at once to compete with our free labor. It makes no difference whether American free labor is brought in competition with cheap labor in this country, or in countries where labor is cheapest, it follows that our workingmen should be protected against cheap laborers as well as against the products of cheap labor. This is a point in the protective system some of Mr. Estee's political associates have not yet reached. In the East the same persons demand protection against the products of cheap labor while claiming the privilege of importing cheap laborers to make similar products in this country. Mr. Estee's position is the true one, but there is yet a good deal of room for missionary work in Mr. Estee's own party. About the most absurd position that a public man can take is that we should add to the cost of certain articles in this country by means of a protective tariff, while exposing our laborers to the competition of laborers imported from the countries whose products are taxed. Free immigration is one thing and free importation of labor is quite another. Contract labor is in a sense merchandise, and should be so treated by our laws.

POLITICAL DRIFT.

THE sugar interest in politics is very great now. All the boys want some.

GENERAL H. V. BOYNTON, who downed Keifer, openly declares himself against Blaine.

THERE are four colonels and one major among the eight men nominated for office at Butler's Worcester Convention this week.

THE man who buys his way to Congress must have gall to thank his fellow citizens for the unexpected honors they have thrust upon him.

THE sheep of this country look with undisguised admiration upon the boldness of the Democratic National Committee.—[Courier-Journal.

THE Boston Independents expect to have a big rally in Tremont Temple very soon, when, it is hoped, George William Curtis will speak.

COMMISSIONER LORING, the successor of the industrious and versatile Mr. Le Duc, is helping American agriculture by making Blaine speeches in Massachusetts.

A MUCH-MARRIED Maine man writes to a friend: "Don't expect me to support Belva Lockwood. I am supporting all the women I can afford to just at present."—[Burlington Free Press.

IT appears that it is the Democrats that are afraid of the Prohibition vote in Maryland. Gen. Bradley T. Johnson, in speaking on the Eastern Shore, dwells on the folly of voting for St. John.

DR. YORK, who is the opposition candidate for Governor in North Carolina, supported by the Republicans, bitterly resents being called a Republican, declaring that it is done with the intent to be offensive.

A GENTLEMAN who has lately spent some time in Central New York had some free talks with ex-Senator Kernan, who is actively engaged in the canvass. Mr. Kernan said that Cleveland's chances seemed to be decidedly better than Tilden's did in 1876.

THE Boston Pilot, edited by John Boyle O'Reilly, says: "The speeches of able men like Alexander Sullivan, who has been for years in the main a Republican, cannot carry Irish-American Democrats into the fold that has so long been inimical to them."

THE Rev. WILLIAM H. MCALLISTER has caused a stir in Candidate Daniels' city, Baltimore, by declaring from the pulpit that he does not think it a sin to use intoxicating liquors. He is being sharply denounced at the meetings of the Prohibitionists, who are numerous as well as zealous in the State of "local option." Mr. McAllister is a reputable pillar of the Independent Methodist Church.

MEN OF MARK.

W. H. H. MURRAY has become the proprietor of the "Snowshoe Cafe" in Montreal.

THOMAS HUGHES, "Tom Brown," was the guest of honor at a "literary tea" in Cincinnati the other night.

IT is expected that the German students, in their convention next month, will pronounce against dueling.

MICHIGAN farmers use collars instead of yokes on their oxen, and they find that the animals pull better.

JAMES BRUCE, JR., a colored coachman of Youngstown, Ohio, has beat the record by eloping with two white girls.

SITTING BULL was robbed of his pocket-book containing $30 and a valuable knife, by a hack-driver in New York, Friday night.

AN English doctor who has traveled in this country says Americans could live to be 100 years old if they would take care of themselves.

M. RICHEPIN, the adapter of "Macbeth" for Sarah Bernhardt, has kindly added a scene to the tragedy illustrating the murder of Lady Macduff—an incident which, no doubt, Shakespeare forgot.

MR. HARRY FURNISS has just been appointed to the regular staff of Punch. He has been a contributor for some months, but will now have the honor of a place at the famous weekly Punch dinners.

WALTER ADAMS MOYREN, who cut quite a swell as Lord Abercombie in New York, last spring, has been sued by his ex-valet, Charles Singer, for $300 damages for cutting short his term of service.

W. W. CORCORAN of Washington has given for public purposes not less than $3,000,000, besides $1,000,000 devoted to charities, and he has left at least $10,000,000, as he is the largest real-estate owner in Washington.

IN George Washington's day there were no correspondents at Washington. Only a towering genius like George's could have conducted the great Republic without the assistance of Washington correspondents.

WM. W. WAGNER'S magnificent endowment of more than $500,000 to the "Wagner Free Institute of Science" in Philadelphia, has just been swelled by the addition of a gift of thirteen new houses, costing $165,000, the rents of which will go to the support of his institution.

M. SARDOU is a busy man just now. After a morning of steady work at home he goes to the Theater Francaise to superintend the rehearsal of his "Les Pattes de Manche." At 3 o'clock he runs to the Porte St. Martin to look after his "Theodora," and at 6 o'clock walks home to dinner.

HOWA LEE, a Philadelphia Chinaman, is said to be the only vagrant Chinaman in the country. But he is a bad one. Committed to prison he refused to work, and has so far got the better of the officials that they are at a loss to know what further action to take. Argument is of no avail with him, his only reply being, "No payee, no workee."

MR. RICHARD BURDELL of New York has distinguished himself by choosing to take up his abode on a fast railroad train. He is a regular traveler on the limited express between New York and Chicago. He has an income of $30,000 a year and is too rest less to stay in a hotel. He is entirely able and willing to bear the expense of $35 a day that it costs him to live on a Pullman car for the sake of the soothing effect of traveling at the rate of sixty miles an hour.

THE METROPOLITAN PRESS.

What the Editors of the New York Journals Are Saying To-Day.

By Telegraph to the Post-Dispatch.

NEW YORK, October 2.—The WORLD says: "Mr. Blaine was not exactly a dead-head in the Ohio Coal and Land Enterprise, but he was a sweetly preferred stockholder. He had the privilege of converting his investment into a loan whenever it suited him. Smart business man that man Blaine. 'Anchor always to windward.'"

THE SUN.

The Sun says: "If Mr. Cleveland should be elected this contest would have to be fought out in the bosom of the Democratic party, with the Republicans looking on as spectators or rendering aid incidentally to that side of the battle with which they might sympathize."

THE TIMES.

The Times says: "The news from all quarters is disheartening for the Blaine managers. Our correspondent at Washington notes the evil tidings which reach the supporters of the ticket there from various States. The same tone pervades the most trustworthy information which the mails and wires bring to this city. We are informed also that the success of the Ohio caravan has been disappointing to its managers. It is evident to any one who has eyes to see and ears to hear that the Blaine ticket is sinking."

THE TRIBUNE.

The Tribune says: "Mr. St. John will find that he has convinced a great multitude of temperance voters that he is not fit to be supported for high office. He had a right to say that the Republican party had refused to favor prohibition, as the best means of overcoming the evils of intemperance in all places. That is true. So it is true that the party has refused to take any position whatever on other questions foreign to its original objects, and upon which its members are not agreed. Mr. St. John has a right to censure the Republican party for that refusal if he chooses. But when he asserts that the Republican party positively 'favors a continuance of the manufacture and sale of intoxicating liquors,' he asserts what he knows is not true. The Democrats who are managing his campaign would have been wiser if they had guarded him from such a betrayal of his spirit."

ANSWERS TO CORRESPONDENTS.

INQUIRY (Eureka, Mo.)—We do not know of any college which teaches phrenology, and doubt whether there is one.

J. P. AND W. J. (Grafton, Ill.)—If A has any witnesses to prove the priority of his work he can get his patent, but the burden of proof rests with him.

SUBSCRIBER—The strict rule is "touch move." But there is a special exception covering the case you name. When the king is touched and can only be moved into a check, the opponent can call for the moving of any piece he may select; and the person upon whom the rule is enforced may move the piece selected and none other.

SUBSCRIBER (St. Louis).—The naturalization of a foreigner naturalizes his minor children. A foreign born child not thus naturalized may vote in this State on reaching the age of 21, provided his intention to become a citizen was declared not less than one nor more than five years before he offers to vote.

SUBSCRIBER (St. Louis).—Democratic voters are excluded by the rules under which a Republican primary is held, and Republican voters are not permitted to vote at a Democratic primary. Voting at such a primary is not a legal right, but a party privilege, accorded under such regulations as the party authorities may adopt.

N. M. WHITE (Norborne, Mo.)—1. Any citizen of the United States who has lived in Missouri one year is entitled to vote, though his naturalization may have been completed only just before the election. 2. An unnaturalized person of foreign birth, in order to be a qualified voter, must have resided in the State one year, and must have declared his intention to become a citizen not less than one year nor more than five years before he offers his first vote. 3. It is safest to produce his papers. If his vote is challenged the election officers might or might not accept his oath as satisfactory, unsupported by other evidence.

MR. W. C. STEIGERS

Will call on merchants wishing to contract for advertising in the POST-DISPATCH.

THAT HE IS MAD.

'Tis True; 'Tis True 'Tis Pity; and Pity 'Tis 'Tis True.

The Sad History of John McCullough's Failure at McVicker's Theater in Chicago —The Opinion of Mr. Wm. M. Conner, the Artist's Friend—The Wreck of a Sensitive Organism.

CHICAGO, October 2.—The statement is published here that John McCullough, the tragedian, has not been informed that all his engagements have been cancelled. After the rehearsal Tuesday afternoon he was shown a letter from McVicker in which his illness and consequent inability to do himself justice were specified as reasons for closing the house. The actor was lying down at the time but rose, dressed himself and, in company with his manager, went to McVicker's residence. He was angry at first, but Mr. McVicker succeeded, apparently in convincing him that the action he had taken was best and the tragedian returned to his hotel and accepted the situation. He supposed, however, that the performances were to be resumed at Detroit, the next place on the route, and nothing was said to disabuse him of his error. A careful watch was kept upon him all night and all day. Early yesterday he read what the newspapers had to say about him, and in the afternoon he went to the Tremont House and told Miss Tracy he intended to go to Detroit at once. She persuaded him to wait until evening. Shortly before 5 o'clock he ordered his baggage sent to the depot and proceeded to the theater himself. His friends withheld his baggage and two of Pinkerton's men followed him. They found him walking up and down the platform with Miss Tracy, and in an apparently calm frame of mind. By a little strategy Mr. Brooks, his manager, induced him to enter a carriage, and he was driven back to the hotel, where he arrived very excited and angry. He struggled desperately and struck Brooks with his cane. Another scene followed in inducing him to reach his room. Miss Tracy followed him to the hotel, crying convulsively, but she succeeded in calming the actor and in bringing him to realize that he was not in condition to fill any engagements for some time to come. Just what McCullough now intends to do could not be learned.

A Melancholy Story.

From the Chicago Herald.

It was quite apparent to the management and to many of the patrons of McVicker's Theater on Monday night that the McCullough engagement would have to be brought to a close. Mr. McCullough's condition was such that to insist upon a continuance of the season, or even upon another performance, would be alike unjust to the public and to the tragedian. With much reluctance, therefore, and a good deal of sorrow as well, Mr. Brooks McCullough's manager, and Mr. Price, his agent, waited upon Mr. McVicker early yesterday morning to negotiate for canceling the engagement. They found the veteran manager in precisely the same frame of mind. Mr. McVicker counseled immediate announcement that McCullough would not again appear. "To hesitate about it," he said, "is only longer to trifle with the public.

MR. M'CULLOUGH IS UNFIT TO ACT,

and the sooner that is accepted the better it will be for all concerned." So in a few minutes it was determined to cancel only next week of the season, cancel all dates and send the company to New York. The box office was closed, the printing called in, the bill boards at the theater turned face to the fence, and word sent to the newspapers. All this was done without counsel with Mr. McCullough. Messrs. Brooks and Price had met Mr. Keene, the other tragedian, and an old time-tried friend of Mr. McCullough's, and told him what was contemplated. "Of course," said Keene, "all knew what was coming. It had to be in the end, and much better now than to run the risk of further disappointments." But Mr. Keene counseled Mr. Brooks not to break the news to Mr. McCullough suddenly. "Don't tell him abruptly that you have closed the season, but prepare the way gradually," he said; "for if you do John will kick like a mule and you may have a scene."

THEY ARE HOUNDING ME.

An hour later Mr. Keene met Mr. McCullough on the corner of State and Monroe. The latter was standing under a big umbrella, and seemed to have no purpose in view. It was not raining, nor was rain threatened. "Why, hallo, John!" said Mr. Keene. "Why, Tom, how are you?" exclaimed Mr. McCullough. The two clasped hands. They are very old friends, both having played at the old California Theater in San Francisco for years. They have supported each other in all the popular tragedies, and have been warm companions. "Why, John," said Mr. Keene, "what are you doing here?" "I'm going to rehearsal, Tom. That was an awful break last night. Couldn't remember my lines. Must rehearse, you know. I—I thought I was dead letter on Spartacus—but—but—well, you know how it is, Tom. Nervous—I'm so infernally nervous. They are hounding me—hounding me. Why, they say I'm a dying man. Bah! Why don't they let me alone?"

TO THE REHEARSAL.

"There," said Mr. Keene, soothingly. "I wouldn't notice it. Come, let's go to rehearsal. It's 11 o'clock now. Come; you used to be prompt, John. Don't miss it," and Keene linked arms with his old friend. They got to the alley that leads past Chapin & Gore's. McCullough wanted to go south. Keene tried to lead him north. "This is the way, John," he said. "No," said McCullough, "this is the way," and the latter tried to go toward the State street dives. Keene laughed and said: "John, you and I don't play in dives. Come this way." "Tom," said McCullough, bitterly, "it seems to me that a dive is just where I ought to make for."

A SAD SCENE.

They went to McVicker's, and Mr. Keene had some difficulty in piloting his charge into the stage door. To humor the actor the company good-naturedly rehearsed with him, and soon after Mr. McVicker and Mr. Brooks delicately announced the determination that had been reached. Somewhat to their surprise he heaved a great sigh and said, "Well, I think so myself. I am not well enough to play and it is better not to go on. Tell everybody concerned that they shall not lose anything if I can prevent it." Soon after Mr. McCullough went to the Leland and allowed himself to be put to bed for rest. And so ends the McCullough engagement in Chicago and his season. Many believe that it will be the great tragedian's last appearance on the stage, and that those who saw him Monday night in the "Gladiator" had the last look at John McCullough as an actor.

A FRIEND IN NEED.

Later in the day the Herald reporter saw Mr. Keene. The latter was full of concern for his old friend, but he said that the result was inevitable. To any one who knew of Mr. McCullough's real condition it could only appear that Mr. Brooks acted wisely. "To force him to work now," said Mr. Keene, earnestly, "would be simply to threaten his sanity and his life." He continued: "I have known John McCullough for many years, and I have known him in his greatness. Therefore, as an old friend, I am competent—better competent than he is himself—to judge of what is good for him. John must give up all work, must place himself in the hands of physicians and rigidly obey their instructions. The trouble with John is that he doesn't realize the necessities of his case, and he will not take care of himself. He must be made to if he would speedily recover health."

THE CAUSE OF THE TROUBLE.

"It is said he is drinking heavily; is that so, Mr. Keene?"

"It is true in one sense, but not in another. The man is sick and feeble. He feels that he must work, and he tries by stimulants to put himself in condition. In his enfeebled state, a little of that overcomes him, and I suppose that was the trouble the other night. But it is not drink that incapacitates him in the first place. He is sick. He ought not to play nor attempt it."

"Was it, did Mr. Connor consent to his beginning a season?"

"Of course I know nothing of that, but it is probable that they thought his work would itself act as medicine. John loves to act. It is a joy to him to be on the stage. It is the only thing that interests him. Last year he began just about as feeble as he is now, seemingly, and before three weeks his whole soul was in his work. It was the only stimulant he needed, and he went through the season splendidly. But this year all John's friends can see that he is not so strong and that he must have rest."

"Do you think he will ever act again?"

"Ah, that I would not express an opinion on. We can only hope sincerely that his genius and art will not be lost to the stage."

The reporter found no fault with the diplomacy of this reply and did not press the question further.

THE HISTORY OF THE BREAK-DOWN.

Mr. McVicker is, of course, out and injured by the result, and receives much sympathy. Mr. McCullough's engagement was for three weeks, and was expected to be one of the most profitable of the year. But one week was filled, and that to limited business. All last week "Virginius" was given. Mr. McCullough opened on the 22d and played "Virginius" to a fine house. The performance, though subdued, was very artistic, and the friends of the tragedian were delighted and hopeful. Tuesday night the actor wavered, but still there was no great fault to be found. The succeeding nights were without incident, though it was seen that the strain was wearing. Saturday the matinee had to be foregone, and Saturday night Mr. McCullough was in such a condition that the performance was a failure. Sunday he was supposed to have rested. Sunday night he visited the Haverly to see Keene, and was accompanied by Helen Tracy, an old San Francisco stage friend—a lady who, by the way, claims to be his wife, is said. On that occasion he acted a little strangely, but nothing was said of it. It was thought on Monday night he would bring all his great and old-time force to his personation of Sparticus as

REDEEM HIMSELF.

The result is too well known. The people who witnessed the performance and who demonstrated their disapproval are accused by certain papers of "brutality" and an ignorant lack of consideration for an actor's physical shortcomings. That may be all right from the standpoint of sycophancy, but the truth was quite apparent to every one and became the talk of the street. People who had paid $1 50 for seats and who were also ripe for sympathy had ocular demonstration that in that particular instance their sympathy would be misplaced. They realized that Mr. McCullough was ill, but they could not indorse the medical science invoked for his relief. Mr. McCullough's engagements ahead have all been canceled—at what cost is not yet known, nor can it be. Of course, those of late date can be arranged easily enough; it is the nearer ones that have to be provided for quickly. Mr. Brooks was not in a position yesterday to speak, as it is known that Mr. Connor, in New York, is the responsible party.

THE TRAGEDIAN'S LIFE.

The tragedian who thus seems to have passed from active participation in his sphere of work is one of the few shining lights of the American stage. Mr. McCullough was born in Ireland, in 1837, and is, therefore, 47 years old. He came to this country when very young and his parents settled in Philadelphia. He was apprenticed or worked at the trade of chairmaking or willow-work. He made baskets, etc. He got into the theatrical swim about 1855, and held some humble position about the theaters there until Edwin Forrest was attracted to him and made him a kind of attache of his person. For several months Forrest employed him as a "dresser," and finally, in 1857, John was put on the stage in a small part. He displayed talent, and Forrest had hopes of his protege. When Forrest went on his grand farewell tour, in 1860, under the management of Nixon, he took McCullough with him as "dresser" and kind of personal attendant. He instructed him, gave him access to his books and his properties, and taught the youngster much of his own great art. Soon after he promoted McCullough to supporting parts, and as the young man's talent developed Forrest's interest in him increased. When the two went to California in 1866, John McCullough went as Mr. Forrest's leading man. That engagement was the end of Forrest's career, and McCullough having made friends in San Francisco, concluded to remain there. He and Forrest parted as father and son. Mr. McCullough remained in San Francisco playing in stock under Tom Maguire and others until, in 1868, William C. Ralston and a party of rich friends resolved to set him up in a theater. They built the since famous California Theater, and in October, 1869, Mr. McCullough and Lawrence Barrett opened it with great eclat as lessees and managers. It was the first theater ever built west of Chicago. Its fame exists to-day. Mr. Barrett withdrew soon, and for more than seven years Mr. McCullough remained as manager.

THE FINEST STOCK COMPANY

ever organized was there. Most of the stars of to-day were there in the stock at one time. Barrett, John T. Raymond, Williamson, Tom Keene, Harry Edwards, Marie Gordon, Ellie Wilton, W. A. Mestayer and scores of names not now at hand were there on weekly salaries. There was brought out the highest tragedy. Great names from Europe came singly and were magnificently supported. Adelaide Neilson came alone, and with all the old faces took in $18,000 in one week. The orchestra was removed to make room for 3d seats. It was the heyday of prosperity for John McCullough. But he spent money faster than he could make it, and his love of the art was growing. He had developed and bloomed into two or three great characters in tragedy, Virginius, Spartacus, Jack Cade —all of the great Forrest roles were his by right of inheritance. He had much of Forrest's wardrobe, all of his properties and the great actor's good will. He had Forrest's library—his concordances, his studies, his notes, and everything that gave a key to the great tragedian's artistic impulses. Mr. McCullough has grown from "dresser" to manager, and his friends determined he should come East. He shook the dust of California from his feet in 1874, and his career since then is well known to all Americans.

ENEMIES AND FRIENDS.

The only enemy John McCullough has ever had has been himself. In that free and open life in San Francisco he contracted daily customs and methods from which he now suffers. He was always a high liver and his associates were of the same class. He, with Ralston, Wakelee, Coit, and scores of others who had thousands a year to spend in follies, lived lives of glorious bachelordom. Ralston committed suicide, Wakelee is dead, and the pace has at last proved too hot for John.

Mr. McCullough, in spite of his extravagances, has accumulated money. He is believed to be worth from $75,000 to $100,000. His wife in Philadelphia still shares his name and his income. By her he has a son, now grown to manhood, who, it is said, will, should Mr. McCullough pass away, inherit all his property. That is fixed by testamentary provisions, and Mr. Connor, it is believed, will see that the will is taken care of. There are plenty of women who may claim to have post-mortem interests in the profits of Mr. McCullough's great career, but it is asserted by his friends that that is all guarded against in the interest of the family he has always recognized.

A Talk with Mr. Connor.

By Telegraph to the Post-Dispatch.

NEW YORK, October 2.—The condition of the tragedian John McCullough was the topic of conversation among actors yesterday, and at every resort at which members of the profession congregate much sympathy was expressed. Mr. Wm. M. Connor of the St. James Hotel, is one of Mr. McCullough's most intimate friends. He was found yesterday in the lobby of the house, penning a telegram to Mr. Joseph Brooks, the tragedian's manager. He seems to feel his friend's misfortune sadly.

"See that," he exclaimed, as he extracted a bundle of telegrams from his pocket, "Brooks has been wiring me all day to come on to Chicago. That will be impossible however. I have so much business to attend to that I cannot leave the city. I have just received a dispatch from Brooks saying that John still persists in fulfilling his obligation at Detroit, where he has made an engagement for a week. That in my opinion would be suicidal. If John ever hopes to continue on the stage he must give it up for the present at all hazards. I have just advised Brooks to peremptorily refuse to allow John to go to Detroit. There is no alternative."

"What is your theory as to the cause of Mr. McCullough's misfortune?"

"Overwork and ill-health principally. He first complained of feeling unwell about two years ago. He had just returned from the Yellowstone Expedition, which he made in the company of General Leland, and allowed himself to be put to bed for rest. And so ends the McCullough engagement in Chicago and his season. Many believe that it will be the great tragedian's last appearance on the stage, and that those who saw him Monday night in the "Gladiator" had the last look at John McCullough as an actor.

A FRIEND IN NEED.

Later in the day the Herald reporter saw Mr. Keene. The latter was full of concern for his old friend, but he said that the result was inevitable. To any one who knew of Mr. McCullough's real condition it could only appear that Mr. Brooks acted wisely. "To force him to work now," said Mr. Keene, earnestly, "would be simply to threaten his sanity and his life." He continued: "I have known John McCullough for many years, and I have known him in his greatness. Therefore, as an old friend, I am competent—better competent than he is himself—to judge of what is good for him. John must give up all work, must place himself in the hands of physicians and rigidly obey their instructions. The trouble with John is that he doesn't realize the necessities of his case, and he will not take care of himself. He must be made to if he would speedily recover health."

THE CAUSE OF THE TROUBLE.

"It is said he is drinking heavily; is that so, Mr. Keene?"

"It is true in one sense, but not in another. The man is sick and feeble. He feels that he must work, and he tries by stimulants to put himself in condition. In his enfeebled state, a little of that overcomes him, and I suppose that was the trouble the other night. But it is not drink that incapacitates him in the first place. He is sick. He ought not to play nor attempt it."

"Was it, did Mr. Connor consent to his beginning a season?"

"Of course I know nothing of that, but it is probable that they thought his work would itself act as medicine. John loves to act. It is a joy to him to be on the stage. It is the only thing that interests him. Last year he began just about as feeble as he is now, seemingly, and before three weeks his whole soul was in his work. It was the only stimulant he needed, and he went through the season splendidly. But this year all John's friends can see that he is not so strong and that he must have rest."

"Do you think he will ever act again?"

"Ah, that I would not express an opinion on. We can only hope sincerely that his genius and art will not be lost to the stage."

The reporter found no fault with the diplomacy of this reply and did not press the question further.

THE HISTORY OF THE BREAK-DOWN.

Mr. McVicker is, of course, out and injured by the result, and receives much sympathy. Mr. McCullough's engagement was for three weeks, and was expected to be one of the most profitable of the year. But one week was filled, and that to limited business. All last week "Virginius" was given. Mr. McCullough opened on the 22d and played "Virginius" to a fine house. The performance, though subdued, was very artistic, and the friends of the tragedian were delighted and hopeful. Tuesday night the actor wavered, but still there was no great fault to be found. The succeeding nights were without incident, though it was seen that the strain was wearing. Saturday the matinee had to be foregone, and Saturday night Mr. McCullough was in such a condition that the performance was a failure. Sunday he was supposed to have rested. Sunday night he

AT THE EXPOSITION.

WHEN St. Louisans determine upon enjoyment there is nothing, not even the inclemency of the weather, distance and time never being considered in the question, that will deter them. I had a most gratifying proof of this assertion last evening at the Exposition. A more oppressively warm and uncomfortable evening has not, I'll venture to say, been experienced this fall, and yet, notwithstanding the high temperature and sultriness, the great building was crowded, literally, to suffocation. Exhibitors and officials declared it to be the largest night attendance since the opening of the Exposition.

ONE fact that was specially noteworthy last evening, at least I was forcibly impressed with it, was the distinctively local character of the people composing the pushing, crowding mass, constantly moving about. There were no strangers present, or so few that they were lost in the midst of the thousands of city folk. The point I wish to explain, however, is that every part of the city, North St. Louis, including Baden, South St. Louis and Carondelet, the West End, et

SOLID GOLD WATCHES of the MERMOD & JACCARD JEWELRY CO.,

FOURTH AND LOCUST, ST. LOUIS.

FOURTH AND LOCUST, ST. LOUIS.

OFFERED AT SUCH LOW PRICES as to be Utterly Unapproachable in Fine Quality, Accurate Time-Keeping or in Actual Value Obtained for the amount invested. Call, examine and be convinced.

Call and see Our Unapproachable Stock and Qualities, or send us an order—Perfect Satisfaction Guaranteed.

SENT FREE, Our Magnificent CATALOGUE containing 1,500 ENGRAVINGS of the most beautiful things in ART, JEWELS and SILVERWARES on receipt of 6 Cents for Postage.

No. 1. Hunting Engine Turned Case. In 8, 10, 14 and 18 kt Gold.

No. 2. Open Face Thick Glass Case. In 8, 10, 14 and 18 kt Gold.

No. 3. Hunting Engine Turned Top and Bottom, Engraved Case. In 8, 10, 14 and 18 kt Gold.

No. 4. Plain Hunting Case Engraved with any Monogr'm desired. In 14 and 18 kt Gold

No. 5. Richly Engraved Hunting Shell Case. In 14 and 18 kt Gold.

No. 7. Box Case, Richly Engraved, Ox or Deer in Relief. In 14 and 18 kt Gold.

No. 8. Box Case, Richly Engraved, Locomotive in relief, Genuine Diamond in Headlight. In 14 and 18 kt Gold.

PRICES OF OUR GENTLEMEN'S GOLD WATCHES.

	In No. 1, 2 or 3 Style of Case.				In No. 4 Style of Case, Engraved Monogram.		In No. 5, 6, or 7 Case.		In No. 8 style of Case, Diamond in Headlight.	
									Very Heavy Cases.	
	8 kt.	10 kt.	14 kt.	18 kt.	14 kt.	18 kt.	14 kt.	18 kt.	14 kt.	18 kt.
Our "STANDARD," Key-winding	$35.00	$45.00	$60.00	.....	.....	.....	.....	.....	.....	.....
Our "STANDARD," Stem-winding	45.00	55.00	65.00	$ 85.00	$ 70.00	$ 85.00	$100.00	$115.00	$135.00	$150.00
Our "GOODMAN KING," Key-winding	40.00	50.00	65.00	.....	.....	.....	.....	.....	.....	.....
Our "GOODMAN KING," Stem-winding	50.00	60.00	70.00	90.00	75.00	90.00	105.00	120.00	140.00	155.00
Our "RAILROAD," Key-winding	.....	55.00	70.00	.....	.....	.....	.....	.....	.....	.....
Our "RAILROAD," Stem-winding	.....	65.00	75.00	95.00	80.00	95.00	110.00	125.00	145.00	160.00
Our "D. C. JACCARD," Only made Stem-winding	.....	.....	90.00	110.00	95.00	110.00	125.00	140.00	160.00	175.00
Our "Mermod, Jaccard & Co.," only made Stem-winding	.....	.....	105.00	125.00	110.00	125.00	140.00	155.00	175.00	190.00

Our Movements warranted the Best and Most Accurate Time-Pieces.

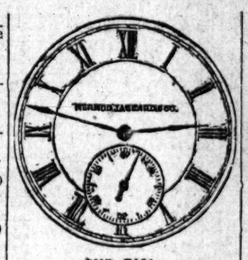

OUR DIAL.

All OUR Watches bear this name, and we GUARANTEE that EVERY WATCH bearing THIS NAME upon the DIAL will give COMPLETE SATISFACTION.

OUR "STANDARD"

St. Louis Watch is a full plated gilded lever, with 11 jewels, patent pinion, quick train and chronometer balance, marked on dial "MERMOD, JACCARD & Co." KEY WINDING—STEM WINDING. (For Stem Winders a heavier case is required).

OUR "GOODMAN KING"

Watch is a full plate, gilded lever with 13 jewels, patent pinion, quick train and chronometer balance, marked on dial "MERMOD, JACCARD & Co." KEY WINDING—STEM WINDING. (For Stem Winders a heavier case is required).

Our "M., J. & Co. Railroad"

Watch is a full plate, nickel lever with rayed plates, patent pinion, full jewelled (15 jewels), quick train and chronometer balance, marked on dial "MERMOD, JACCARD & Co." KEY WINDING—STEM WINDING. (For Stem Winders a heavier case is required.)

OUR "D. C. JACCARD"

Watch is a full plate nickle lever with rayed plates, patent pinion, full jewelled (15 jewels), chronometer balance, quick train, adjusted to heat and cold, marked on dial "MERMOD, JACCARD & Co." only made STEM WINDING with heavy cases.

Our "Mermod, Jaccard & Co."

Watch is a full plate, nickel lever, with rayed plates, patent pinion, full jewelled (15 jewels), chronometer balance, quick train, adjusted to heat, cold and position, marked on dial "MERMOD, JACCARD & Co." Only made STEM WINDING, with heavy cases.

A GALA DAY.

The Exposition Crowded With Sight-Seers From at Home and Abroad.

Musical Programmes For This Evening—Immense Excursions Being Organized—The Boss Drum Major Coming—Exposition Notes.

This promises to be the gala day of the Exposition. The St. Louis, Keokuk and Northwestern train brought in a large lot of excursionists, who, after a little sight-seeing round town, repaired to the Exposition building, with the evident intention of putting in a long and solid day's engagement there.

At about 1 p. m. the regular city delegations began to arrive, the olive street and Fourteenth street down-bound cars letting off crowded loads of ladies, who tripped gaily up the flights of stone steps and kept the ticket-sellers busy all afternoon.

"We shall have the biggest crowd here to-night that we ever had," said Secretary Johnson at noon. "I believe yesterday's attendance will be surpassed." At 2 o'clock this afternoon the building was thronged with visitors, who, at the more popular points of the building, fairly crowded one another in the aisles. Great interest was manifested in the musical concert, and the expected large size of this evening's audience is founded upon the extra attractions in the line which have been proved. The regular Arsenal Band programme for this evening will be as follows:

1. March—German Emperor.....Keler Bala
2. Grand selection—Journey Through Africa.....F. Suppe
3. Waltz—Cagliosto.....Joh. Strauss
4. Overture—Sparkling Stream.....Pette
5. Romanza—Thy Sentinel am I (by request).....Mich. Watson
6. Grand selection—William Tell.....Rossini
7. Overture—King Mydas.....R. Ellenberg
8. Grand selection—Macbeth.....Verdi
9. Polka—The Queen's Trumpeters.....J. M. Mussud
10. Potpouri of popular songs of the period.....Wadsworth

The following is the programme of the East Nave Concert this evening:

1. March—"En Avant".....Wiegand.
2. Polka—"Bluette".....Strauss.
3. Fantasia—"Freischuetz".....Weber.
4. Waltz—"New Vienna".....Strauss.
5. Fantasia—"Il Trovatore".....Verdi.
6. Polka—"Die Schalkliefle".....Strauss.
7. Fantasia—"Moise".....Rossini.
8. Galop—"Champagne".....Strauss.

EXTENSION OF LIBERATI'S ENGAGEMENT.

The experimental engagement of Signor Liberati has been so thoroughly successful that the management decided yesterday to secure his service s for another week, during which he will give a number of new pieces. Arrangements have been made by the musical committee to fix definitely the time of his performances so that the audiences may know just when to take up a position from which he may be heard to the best advantage. It must be noted then that the great cornetist makes his appearance in the afternoon concerts at 3:30 and 4:30 p. m., and in the evening at 8:30 and 9:30. It is said that arrangements are being made by which the Signor's presence will be secured in several interesting occasions in connection with the different nave concerts whose popularity is increasing daily.

NOTES.

A carefully made estimate is to the effect that yesterday's crowd at the Exposition spent at least $5,000 inside the building.

In answer to a correspondent it may be stated that the monster cucumber in the Missouri Pacific's exhibit is a genuine one, but that the sunflower is an affair of tissue paper only.

Mr. Pierce, the able and agreeable assistant secretary, sticks so closely to business that he has not yet been able to see the exhibits—another argument in favor of the Sunday opening.

Liberati's pet cornet misbehaved itself a little Tuesday afternoon, and was a trifle husky in the throat and uncertain in tone in one of the solos. Secretary Johnson says it got a little rusty inside, but that it won't occur again. If a cornet hasn't got a right to an occasional "toot," who has?

Dr. Wellington Adams has placed in the Exposition for signature a petition to the Municipal Assembly in favor of his proposed elevated electric railway.

Next Thursday the Louisville Short Line will bring from Princeton, Ind., an excursion of over 5,000 persons, including the famous Princeton Cornet Band with their incomparable drum-major. The band will give a concert at the Exposition Building.

The C. B. & Q. Road are making preparations for an excursion. They are getting passenger cars from all parts of their line and promise to land in this city the largest number of people ever carried into an American city in one day by a single railroad.

NEURIAL cures Neuralgia. A few drops applied takes the pain instantly. Sold by druggists, 50 cents. Neurial Co., St. Louis.

USE E. KUENSTER'S Senega Cough Syrup. Best remedy in the world. For sale by all druggists.

Fine Mantle Clocks.

We have several we will sell for one-half regular prices. HESS & CULBERTSON, 22 N. Fourth street.

THE POST-DISPATCH publishes to-day a larger list of advertisements, under "Rooms to Rent" and "Boarding," than any other city paper.

Complaint Against a Conductor.

A gentleman writes to the POST-DISPATCH complaining of the way he and others were treated by the conductor of car No. 40 of the Cass avenue line. He says that on last Tuesday, while returning from the Fair Grounds on one of the bobtail cars of the Cass Avenue extension, the driver failed to supply them with extension tickets, saying that he had no more, but assuring them that it would make no difference, as the double-car conductor would carry them free. This the conductor of the double car No. 40 refused to do, and threatened to put them off the car unless they paid over again. Words were passed between the conductor and outraged passengers, the conductor heaping upon the outraged citizens a torrent of abusive and insulting epithets.

Booths for Sale.

There are several desirable booths, directly opposite the large Mechanical Hall, the Carriage Department and the Agricultural Implement Department, that will be sold for $200 each on application at the Fair Grounds' office, 718 Chestnut street. Apply early, as a choice of all that are unsold will be given to the first applicants.

FINE watch repairing at lowest prices. HESS & CULBERTSON, 22 N. Fourth street.

BUREAU OF INFORMATION.

Arrangements for the Accommodation of Strangers During Fair Week.

One consideration which frequently deters people who would otherwise attend the Fair from coming to St. Louis is the fear of not obtaining comfortable accommodations. The wholesale merchants are determined that no such obstacle as this shall stand in the way of anyone, and have established a Bureau of Information. The object of the Bureau, as is well-known, is to provide strangers with rooms, and for that purpose an office has been opened in the Bee Line Ticket Office, on the corner of Broadway and Chestnut streets, where clerks to attend to the wants of visitors will be found from now on night and day. Those who have rooms to rent or who can furnish accommodations to visitors are requested to send in their address with the number of people they can accommodate. The Bureau has worked admirably in former years and will be conducted on the same plan this year. The rooms at the disposal of the office are in private families and the information given may be relied upon. Those desiring to visit the city during Fair week need have no fear that they will not be able to find excellent accommodations, Mr. W. R. Hodgen is in charge of the Bureau and he will see that the matter is properly attended to. The enterprise has the support of some of the most prominent wholesale houses in the city, and it is prompted by public spirit only, as no charge whatever is made for any service rendered. It is estimated with the hotels and the rooms to be disposed by the Bureau that fully 500,000 people can be taken care of.

MANUFACTURERS' BUREAU OF INFORMATION.

The manufacturers of St. Louis have formed a Bureau of Information for the benefit of visitors to the city during Fair week. Their headquarters will be at the Wabash ticket office, corner of Fourth and Pine streets, where visitors will be able from to-day until after the Fair is over to be directed to where they can secure suitable accommodations. Persons who can provide lodgings for visitors are requested to send their names into this Bureau. No charge is made either to those seeking or those providing accommodations.

Lundborg's Perfume, Edenia.
Lundborg's Perfume, Marechal Niel Rose.
Lundborg's Perfume, Alpine Violet.
Lundborg's Perfume, Lily of the Valley.

TAKE the Great Wabash Quick Route to Boston via Niagara Falls and the Hoosac Tunnel. The finest through sleeping cars in the world.

HOTEL ARRIVALS.

M. C. McAfee and wife, Palmyra, Mo., are at the St. James.

C. Cosgrove and family, Atchison, are at the Southern.

Rev. M. B. Chapman, St. Joseph, is registered at the Laclede.

Geo. N. Bliss, jr., and Geo. E. Stuart, Boston, are at the Lindell.

E. A. Adams, Chicago, and Jos. Baum, Kirksville, are at the Planters'.

C. Cosgrove and family, Atchison, are at the Southern.

Wm. D. Cocke, Council Bluffs, and W. E. Wright, Lynn, Mass., are at the Lindell.

G. G. Wilson, Macon, Mo., and John L. Nippes, Philadelphia, are at the Planters'.

R. C. Tielman and wife, Omaha, and Dr. G. S. Catlin, Springfield, Mo., are at the Laclede.

A. L. Cameron, Bloomington; E. E. Johnston, Sedalia, and H. T. Shafer, Chicago, are at the St. James.

Victor S. Reynolds, New York; Chas. G. Treat, U. S. A., and W. B. Durgin, Concord, N. H., are at the Southern.

F. M. Mahan, Chicago; E. Stevens, Connecticut; C. R. Green, New York, and Mrs. Fergey, Paynesville, are at Hurst's.

J. H. McDowell and wife, Bowling Green, Mo.; T. W. Sharp, Chicago, and J. F. Maxey and wife, Rolla, Mo, are at the Hotel Barnum.

A. H. Eversall, Springfield, Mo.; G. W. Cuath, Piedmont, Mo.; Dr. J. M. Finney, Laflin, Mo.; H. W. Eastburn, Philadelphia, and Felix Johnson and wife, Charleston, Ill., are at the Everett.

S. S. Senger, Muscogee, I. T.; A. L. Lambeth, Poplar Bluff, Ark.; T. J. Russell, Washington, Mo.; B. J. Campbell, Cincinnati, Ohio; J. Jones, Philadelphia, Pa., and J. L. Clinton, Louisville, Ky., are at Barnum's.

BUY B. H. Douglass & Sons' Capsicum Cough Drops for your children; they are harmless, pleasant to the taste and will cure their colds. D. S. and Trade Mark on every drop.

OUTFITS $3 to $25 at HESS & CULBERTSON'S, 22 N. Fourth street.

Suits to order from $30 upwards at J. H. Depres & Co., 817 Locust street

FOR THE FAIR.

What the Railroads are Doing Towards Transporting the People.

The railroads are making great preparations to bring in large crowds next week, especially on Monday and Tuesday. All along the line of the Missouri Pacific and Iron Mountain special trains will be run and all regular passenger trains will have extra coaches attached. The rates will be cheaper than ever before known, in consequence of the low rates prevalent during the first few days of the Exposition, and which are still in force. K. H. Wade superintendent of transportation of the Wabash, is busy distributing cars all along the line, within 200 and 300 miles of St. Louis. The Illinois Central will run one cheap excursion from New Orleans October 4, arriving here on the following day, the fare for the round trip being but $10. The Vandalia and Ohio and Mississippi anticipate immense crowds. Both will run as many special trains as are needed. The Chicago and Alton is making a cheap round trip rate from all points on its line, even as far as Kansas City and Chicago. An evening special will be run from Springfield and one from Alton. Even the Texas and St. Louis, a line terminating at Cairo, has made a reduction of fully one half from points way down in Texas and the Missouri Pacific has extended its reduced rates over the M. K. and T. as far south as Denuison, Texas. The L. and N. Mr. J. Mass says, will run any amount of extra trains desired, and as this company has a number of coaches and engines the patrons can rest assured they will be taken care of nicely. The Cairo Short Line and the Illinois and St. Louis will have four specials each on Monday. All roads will run trains out at 11 and 11:30 on the night of the Prophets' parade.

Lime in Baking Powders.

Prof. R. A. Witthaus, M. D., Medical University, Buffalo, N. Y., who is the highest authority, says that "Calcium Tartrate" (improperly called Tartrate of Lime), advertised as the lime found in Baking Powders, is derived from the wines that produce Cream of Tartar. It is a constituent of the grape and other fruits, and is absolutely harmless.

FINE opera glasses $2 75 to $12. HESS & CULBERTSON, 22 N. Fourth street.

SWEPT TO THEIR DEATH.

Burglars at Work—A Fiend on Trial—Sale of Short Horns—Missouri Items.

FLORIDA, Mo., October 2.—While J. J. Hickman, together with W. B. Hickman, his daughter-in-law, and her two children, were attempting to cross the creek, the flood caused by the rain-storm caught and swept them away. W. B. Hickman's body is the only one recovered as yet.

IRONTON, Mo., October 2.—Burglars yesterday morning entered the residence of Prosecuting Attorney W. R. Edgar, and stole $50. Other residences were also visited.

SAVANNAH, Mo., October 2.—The trial of Owen Bateman for the murder of the McLaughlin girls begins to-day. The knife with which he killed the younger sister has been found and will form part of the evidence.

MARSHALL, Mo., October 2.—Eighty-six head were sold at the Saline County Short Horn Breeders' Association at an average of $128.

LEXINGTON, Mo., October 2.—Luther Wayman's cow, which was bitten by a mad dog the other day, died yesterday of hydrophobia.

IF you are going to Boston take the new Wabash Short Line, via Niagara Falls and the famous Hoosac Tunnel. Bran new Pullman Buffet, Sleeping Cars from St. Louis daily.

THE entertainment to be given on October 23d by the Banner Lodge No 823, Knights and Ladies of Honor, is not to be complimentary as stated, but a small fee will be charged.

THE GRAPE CURE

SAL-MUSCATELLE

IN AMERICA.

The Crystallized Salts as extracted from Grapes and Fruit; a most wonderful product from Nature's Laboratory. Have it in your home, travels, summer resorts and seaside cottage. A specific for the Fagged, Weary or Worn Out. Cures Sick Headache, Dyspepsia, Stomach, Liver and Bowel Complaints.

Prepared by the
LONDON SAL-MUSCATELLE COMP'Y,
London, England.
Beware of imitations; the genuine in "Blue wrappers only." For sale by Richardson Drug Comp'y, Meyer Bros. & Co

NON-BOARD INSURANCE

In Reliable and Prompt Paying Companies at Fair and Adequate Rates. BENJ. KIMBALL, 208 Olive Street.

DIED.

Marriage and death notices will be inserted at the rate of twenty-five cents for three lines.

COLLET—On Wednesday, October 2, AMANDA, wife of Geo. A. Collet, aged 22.

Funeral Friday, 3d inst., at 2:30 p. m., from St. Theresa's Church, Grand avenue and North Market, at which friends of the family are invited to attend.

CONNOR—On October 1, at 2 p. m., Mrs. MARGARET CONNOR, mother of Connor Bros., of this city, in the 67th year of her age.

Her remains will be taken from her late residence, No. 2607 Howard street, Friday morning, to Union Depot, thence to Pana, Ill., for interment in the family burying ground.

HARRIS—MAUD DIXON, youngest daughter of John J. and Hattie Harris, aged 10 years, 3 months and 13 days, of typhoid malarial fever, September 23.

Funeral at Evansville, Ind., October 2.

Evansville, Ind., and St. Joseph, Mo. papers please copy.

FORBES—Of scarlet fever, ALLIE, beloved little daughter of Thomas A. and Ella Forbes, aged 3 years and 2 months.

SCHAEFER—On Wednesday, October 1, at 11 a. m., STELLA LOUISA, daughter of R. F. and Emily Schaefer, aged 1 year 6 months and 1 day.

Funeral takes place Friday, 2 o'clock p. m., from family residence, 804 Hickory street. Friends of family invited to attend.

HOSTETTER'S CELEBRATED STOMACH BITTERS

Protection. No such protective against chills and fever and other diseases of a malarial type exists as Hostetter's Stomach Bitters. It relieves constipation, liver disorders, rheumatism, kidney and bladder ailments with certainty and promptitude. A change, as gratifying as it is complete, soon takes place in the appearance, as well as the sensation, of the wan and haggard invalid who uses this standard promoter of health and strength.

For sale by all druggists and dealers generally.

TEST YOUR BAKING POWDER TO-DAY!

Brands advertised as absolutely pure CONTAIN AMMONIA.

THE TEST:

Place a can top down on a hot stove until heated, then remove the cover and smell. A chemist will not be required to detect the presence of ammonia.

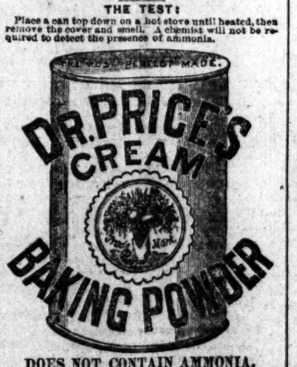

DOES NOT CONTAIN AMMONIA.

ITS HEALTHFULNESS HAS NEVER BEEN QUESTIONED.

In a million homes for a quarter of a century it has stood the consumers' reliable test,

THE TEST OF THE OVEN.

PRICE BAKING POWDER CO., MAKERS OF Dr. Price's Special Flavoring Extracts, The strongest, most delicious and natural flavor known, and Dr. Price's Lupulin Yeast Gems For Light, Healthy Bread, The Best Dry Hop Yeast in the World.

FOR SALE BY GROCERS. CHICAGO. ST. LOUIS.

FURNISHED HOUSE FOR SALE AT A BARGAIN.

We have a comfortably furnished 10-room house on Olive st. which we are instructed to sell for cash or on easy time payments; must be sold this week; for private family or furnished room business the locality is unsurpassed; house for rent $60. For further particulars call on

E. U. LEONORI, Jr., & CO., 2305 Olive st.

INGALLS,

1007 OLIVE STREET.

Cash or Time Payments of 50 CENTS A WEEK.

New Stock at Reduced Prices.

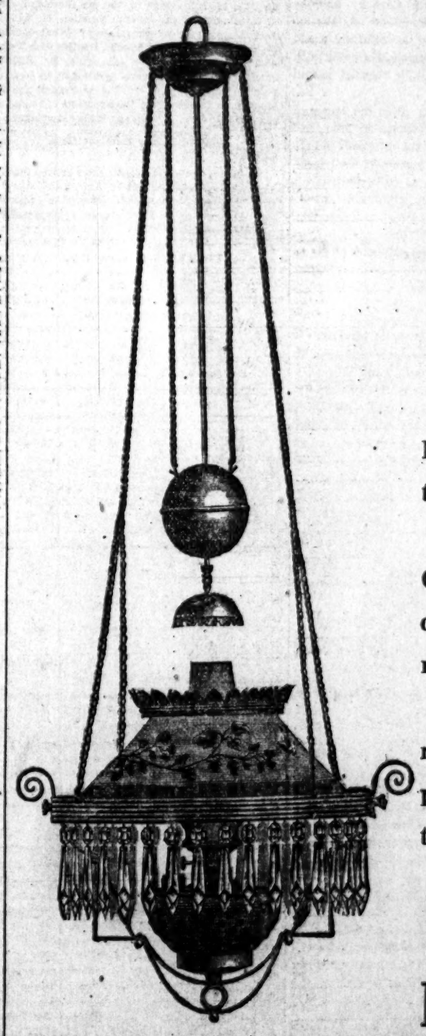

Clocks, Silverware, Albums, Pictures, Mirrors, Hanging Lamps, Clothes Wringers, Etc., Etc., Etc. Pictures framed to order. Watches and Clocks repaired cheap and warranted. Open till 8 p. m. Grand display at Exposition and Fair.

INGALLS, 1007 Olive St.

DO YOU LIKE

GOOD BREAD?

See that this Label (with the horse) is on every Loaf you buy.

ESTABLISHED 1859.

CLEANING, DYEING AND REPAIRING

SUITS CLEANED IN SIX HOURS.

Cleaning.		Dyeing.	
Coat	$1 00	Coat	$1 00
Pants	50	Pants	1 00

W. SUMMERS, North Sixth st., bet. Market and Chestnut. Orders by mail promptly attended to.

ST. LOUIS PRIVATE LYING-IN HOSPITAL AND CLINIC FOR FEMALE DISEASES.

Ladies who expect their confinement can be accommodated. 1205 Chouteau Avenue. DR. E. NEWLAND.

AMUSEMENTS.

PEOPLE'S THEATER.

Week commencing Sunday, September 28, Wednesday and Saturday Matinees.

MISS MATTIE VICKERS,

Supported by Mr. CHAS. S. ROGERS, in Gayler's Musical Comedy,

JACQUINE!

In which she will introduce her great character impersonations of AIMEE and others.

Sunday, October 5—Gus Williams.

GRAND OPERA HOUSE

To-night and during the week. (Saturday matinee only.)

JOHN T. RAYMOND,

In his great comedy,

FOR CONGRESS.

Friday—Souvenir Night.

Sunday, LOUIS ALDRICH, in

MY PARTNER.

OLYMPIC.

DURING THE WEEK AND SATURDAY MATINEE,

"IN THE RANKS,"

Sunday, October 5—Bunch of Keys.

STANDARD THEATER,

N. E. Corner Seventh and Walnut Streets.

Every Evening and Saturday Matinee, The FORTESCUE BURLESQUE COMPANY

In the new and Musical brilliant Travesty,

WELL-FED DORA.

Mr. Geo. K. Fortescue in his famous impersonation, THE PRINCESS WELL-FED DORA.

Charming music, bewitching dances, etc.

SUNDAY, October 5th, George H. Adams' Humpty Dumpty and Miniature Circus.

BASE-BALL.

UNION GROUNDS.

Corner Cass and Jefferson avenues.

ST. LOUIS UNIONS vs. ST. PAUL UNIONS.

Friday, Oct. 3.

Admission 25 cents. Boys 10 cents. Game called at 2:30 p. m.

BROADWAY & TREYSER'S

New Dime Museum,

Sixth Street, near Franklin Av.

Open Every Day from 1 to 10 p. m. Entire Change of Bill, Everything New.

Pat O'Brien and wife, the tallest married people in the world. Last week of the world's wonder, George Lippert, the three legged man. Entire New Stage Show. Admission to all 10c.

CASINO.

Fourth and Walnut, Opp. Southern Hotel.

Matinee To-Day at 2:30.

To-night and during the week,

The Greatest Variety Entertainment in America, by a Company

Of the Most Competent and Refined Artists of the Vaudeville Stage.

Matinee Sunday, Tuesday and Thursday.

POPE'S SUCCESS! SUCCESS! TO-NIGHT.

BIJOU OPERA BOUFFE COMPANY IN OFFENBACH'S

Orpheus AND Eurydice.

ALL THIS WEEK MATINEE SATURDAY

Sunday, Oct. 5.—Devil's Auction.

MR. XAUPI'S ACADEMY of DANCING

WALTZING AND PERSONAL DEPORTMENT.

2237 OLIVE ST., will re-open Saturday, Oct. 4, 10 a. m. 1427 North St. Louis Turner Hall, Oct. 6, 2:30 p. m.

Mr. Jacob A. Mahler's Dancing Schools

Open Pickwick Hall October 4, Germania club September 25, Concordia club September 30. Residence 2616 Olive street.

PAINTING!

House and Sign Work.

MULLEN & HOPPIUS,

Telephone No. 351. 114 Olive st.

Parties advertising in these Columns and having the answers addressed in care of POST-DISPATCH, will please ask for check to enable them to get their letters, as none will be delivered except on presentation of check. All answers to advertisements should be inclosed in envelopes. Parties answering advertisements must have their replies directed to their own POST OFFICE address.

RELIGIOUS NOTICES.

UNION M. E. Church, southwest corner Garrison and Lucas avs.—Mrs. L. G. Robinson will conduct Bible readings every afternoon at 3 o'clock and will preach every evening at 7:45. All are invited.

LODGE NOTICES.

PEARL COUNCIL, No. 15, ORDER OF CHOSEN FRIENDS—A regular meeting of this Council will be held at Baker's Hall, northwest corner of Victor and McNair avs., this evening at 8 o'clock sharp; members are requested to attend. Members of sister Councils are invited to attend.
J. H. HOLSTEN, Chief Councillor.

PARAN UNIFORMED DEGREE CAMP, No. 1, I. O. O. F., will meet at hall, 4621 and Locust sts., Friday, October 3, at 7:30 p. m. Comrades from sister camps invited to attend.
H. A. BARMEIER, Sec'y. f92

KEYSTONE COMMANDERY, No. 2, O. R. C., will meet at hall, 5th and Morgan, in regular session on Friday evening, October 3. A full attendance requested. Visiting brethren cordially welcome.
H. STRASSINGER, Scribe.
N. C. WASHINGTON, Commander. f98

SITUATIONS WANTED—MALE.

Clerks and Salesmen.

WANTED—Position in a hotel as clerk, by a young man with good references. J. W. Brassnum, 1515 Lucas place. s57

WANTED—Position to travel for a wholesale house; any line of goods; small salary, so as to learn the business; bond given. Ad. C 26, this office. f57

The Trades.

WANTED—Work by a general carpenter and builder; jobbing or building to be fairly executed; a rare chance for a real estate men. Ad. F 25, this office. s38

WANTED—Situation by a young man as candy maker. 155 Renard st. f38

Coachmen and Drivers.

WANTED—Situation by young man in private family to drive carriage and make himself generally useful. John Auckland, 900 Walnut st. s39

WANTED—Situation as coachman in a private family; have first-class references. Ad. K 25, this office. s39

WANTED—Situation as coachman in a private family; is not afraid of work. Ad. 1928 Morgan st. f39

WANTED—Situation as coachman; can milk and make himself generally useful. Address T, 2110 Division street. f39

WANTED—Situation by a good coachman, willing to be useful; six years city experience. F, care of McGrath & Ewing, 812 St. Charles street. f39

WANTED—By a young German, situation as coachman best of city references; can milk. Ad. A 25, this office. f39

Cooks.

WANTED—Situation by a strictly first-class colored man cook, for either meat or pastry; best of city ref. Call or address, 634 S. 7th st. s40

Stenographers.

WANTED—By a competent stenographer, a position. Address "Reporter," N. E. cor. Ciagett and Newstead avenues. f41

Boys.

WANTED—A boy of 15 wants a situation to do any kind of work. Inquire at 2643 Lasalle st. s42

WANTED—By a boy of 15 a good home in the country; is willing to work; refs given. Ad. R. F. Davenport, 2208 Clark av. s42

WANTED—Boy of 16 years of age is looking for a place in a grocery store. Ad. 910 Market st. s42

Miscellaneous.

WANTED—Active young man wants a situation in or outside of Fair Grounds; is quick at change and good barkeeper. Ad. Harry Pundt, 910 Market st. f43

WANTED—Situation by a young German to make himself generally useful in private family. Ad. L 26, this office. f43

WANTED—Situation by young man as bartender or waiter at the Fair Grounds during the Fair; good refs. C. Zeller, 1225 N. 13th st. f43

WANTED—Honest work: moderate wages. Address S. Kiley, 1608 Franklin avenue, city. f43

WANTED—A good, young (colored) man would like a position of some kind; has city ref. Address Benja Kennard, near Goode ave. f43

WANTED—Place for Fair week, on grounds or outside, by a hustler, to work on com. H 34, this office. s43

WANTED—Situation by a young German to tend horse and buggy and do housework. Address M 34, this office. s43

WANTED—A job as private watchman in a stable and repair harness, or porter in store. Ad. Miller, 1519 N. 12th st. s43

WANTED—A young man wants situation of any kind in wholesale house. N. Holdsworth, St. Louis. s43

WANTED—A young man of 28 wishes to make himself useful at anything; speaks English and German; rapid penman. Box 9, V., 1220 S. Third st. s43

WANTED—Bartender from New Orleans wants a situation; knows his business well and can give good ref. Add. H 23, this office. s43

WANTED—Situation by a young man as pharmacist; graduate registered; salary reasonable. Address F 25, this office. s43

WANTED—Situation by young man; good penman and quick at figures. Add. S 22, this office. s43

WANTED—Situation by a man and wife to look after a farm of stock; can give ref., and is a Scotchman. 912 Mound st. s43

HELP WANTED—MALE.

Clerks and Salesmen.

WANTED—Drug clerk to go to the country near by; pleasant situation. Inquire at Strassinger's Pharmacy, 1000 Cass av. s54

THE Commercial Employment Agency, 22 N. 4th street, is the oldest and most reliable agency of its kind in the city; if you are out of work apply to us. Orders solicited from employers free of charge. s54

WANTED—Traveling salesmen to carry samples of staple goods in connection with their regular line, to sell on commission through the West and Northwest. Reference required. Address K 26, this office. 54

Waiters.

WANTED—A waiter and a dishwasher at the Java Coffee House, No. 5 N. 6th st. s57

The Trades.

MECHANICAL drawing for machine shops and patent offices. Drawing taught nights by George Crehore, 22 S. 16th st. 53

COPIES of drawing will be made by a new heliographic process; black lines on white ground 12 cents per square foot. J. Hagel, 1313 Chouteau av. s58

REPOUSSE, or hammered brass, taught, both round and flat, at 807 Tayon av. 58

WANTED—A first-class watchmaker and jeweler to go to the country. None but a sober, upright man need apply. Call at Mayer & Einhorn, 103 4th st. s38

WANTED—A lively salesman or machinist with a few thousand dollars capital to act as general agent for Missouri; easy work to clear $5 00 first year out of this city to any hall-way salesman; patents tested in court and goods indorsed by the most prominent business men; a specialty; opposition of no account. N 23, this office. f58

WANTED—A first-class tailor for alteration. Misfit Parlors, 317 Olive st. s58

WANTED—Two good barbers, cor. 3d and Wash sts. s58

WANTED—Tinners. J. E. Boncoeur, 309 S. Broadway. s58

INGALLS TALKS. FIFTH PAGE.

Boys.

WANTED—Boy or man to work round stable night and morning at 2007 S. Compton av. f61

WANTED—With city reference, a stout boy for saloon work. Louis's, 139 N. 3d st. s61

WANTED—Boy at David & Brazill, 717 N. 6th st. s61

WANTED—Boy at Great Western Printing Co., Market st. s61

WANTED—A good German boy to learn the drug business; state what pay expected. Address H 26, this office. s61

Miscellaneous.

WANTED—A man to work in a saloon as porter. Call at 100 S. 6th st. s62

WANTED—A colored porter; permanent position; good salary to an energetic man of good references. Call on Nicoll, the tailor, 4th and Olive. s62

WANTED—A young man from 16 to 18 years, for waiting at the confectionery 414 Market st. s62

WANTED—Railroad men, wood choppers, steamkers, coal miners, railroad men for Wabash Road, laborers for the South; cheap transportation. Commercial Employment Agency, 22 N. 4th st. s62

WANTED—Colored porter; permanent position; good salary, to energetic workman, with references. Call at Nicoll, the tailor, 4th and Olive. s62

WANTED—We want two men of intelligent and general address for a special line of work; salary or commission. Call on or address Baird & Dillon, room 5, McLean Building, 4th and Market sts. f62

WANTED—German and wife to go to the country; good home and fine wages. F 25, this office. f62

WANTED—Good, steady young man, 17 to 18 years old; must be willing to do any kind of work; German preferred. B 26, this office. f62

WANTED—Good house man at Hotel Barnum. w71

HELP WANTED—MALE.

Miscellaneous.

WANTED—A young man or boy to read to a stenographer evenings; convenient to 9th and Pine or 7th and Chouteau av. Ad. S 23, this office. s62

WANTED—A fireman. Call 1132 Washington av., room No. 8. s62

WANTED—Men to sample Parsons' $2 cabinets, at 1407 Market st. s62

WANTED—Experienced subscription canvasser. Apply before 9 a. m. to Superintendent of Carriers this office. 62

SITUATIONS WANTED—FEMALE.

Teachers, Companions, etc.

WANTED—By a young lady but a short time in this country, well educated and of pleasing address, a situation in an American family as governess for small children and to assist in light household duties. E 25, this office. f77

WANTED—By young girl, situation with family going East, as companion or nursery governess; best of ref. M 25, this office. f77

WANTED—By a young lady, position as daily governess; 3 years' experience; best of ref. K 25, this office. s77

Stenographers.

WANTED—Competent stenographer and typewriter wants situation; will go a week on trial. Ad. D 19, this office. 49

WANTED—By a young girl, employment in an office as shorthand and type-writer; willing to work for an experience. Add. B 23, this office. s45

WANTED—Young lady with her own type-writer wishes a place either as type-writer or copyist; can write a good plain hand. Ad. E 24, this office. s45

WANTED—A young lady desires position in store or office, is good writer and can use type-writer. Ad. B 26, this office. f45

Clerks and Saleswomen.

WANTED—Young lady wishes position as cashier; has exp.; can give best ref. Address B 24, this office.

WANTED—Young lady, considered stylish, desires a position as saleslady in a china store. Ad. L 34, this office. s44

Dressmakers and Seamstresses.

WANTED—A situation to sew by the day or week, or in family; will either take work home or go out. Ad. W H O, 7328 4th st., South St. Louis. f46

WANTED—Situation by a competent woman, No. 1 seamstress; willing to assist with housework; best city ref. Apply 1457 Biddle st. f46

Housekeepers.

WANTED—Situation as housekeeper or cook by a woman with a child of 6 years; city or country. Call 919 Locust st. s47

WANTED—Situation as housekeeper or work in small family where I can have a good home; best of ref. Ad. A. I. S., 1814 Washington av. s47

WANTED—A lady of experience wishes position as housekeeper in or out of city. Ad. M C, 1351 South 13th st., city. s47

WANTED—A widow of 30 desires a place as housekeeper in a widower's home; no washing or ironing. 2700 N. 9th st. f47

WANTED—A respectable widow over 30 years, desires a permanent place as housekeeper; no objection to children. 1948 N. 6th st. f47

General Housework.

Clothes Wringers Repaired!—Every kind; best work; lowest prices; country orders solicited; goods called for and delivered. Drop postal. Burton, 2626 Market st.

WANTED—Situation by a young lady with baby, to do housework. Address 1407 N 12th st. s48

WANTED—Situation by a girl to do house and dining room work. Call at 1948 N. 6th st. s48

WANTED—A situation by a first class girl to do house and dining-room work; good ref. Apply at 1925 Division st. s48

WANTED—An English girl wants a place for general housework. Address A. West, East St. Louis. s48

WANTED—Situation in private family for general housework. Call 816 N. High st. s48

WANTED—Two girls want situations to assist with washing and ironing; or general housework without washing or ironing. Call between Dickson and Cass av., 24th st., 1 story house. s48

WANTED—A girl of 15 years old wants a place to do light housework. 1220 Spruce st. s48

WANTED—Situation to do general housework; good reference given. 2705 Adams st. s48

WANTED—Respectable young girl wishes a situation to do housework. Apply to No. 44 Nicholson Place; good references given. f48

WANTED—A situation to do general housework or to cook. Call at 2315 Charles st. f48

Cooks.

WANTED—Situation by a middle-aged woman as cook in boarding-house; is steady, reliable and trustworthy. P 25, this office. s49

WANTED—By a girl, situation to cook and do housework or plain sewing and go home at night. No. 1603 N 18th st., in rear f49

WANTED—Situation to do cooking only by experienced cook. 1407 N. 12th st. f49

WANTED—A good experienced cook wishes a situation; middle-aged; will assist with washing and ironing; no postals. 912 Argyle av. f49

Nurses.

WANTED—Situation by a girl of 14 as nurse in respect able family. Apply at 1326 N. 14th st. s50

Laundresses.

WANTED—Situation by a first-class shirt finisher in laundry. Call rear 1311 Franklin av. s51

Miscellaneous.

WANTED—Young lady wishes situation in a confectionery or bakery; has experience; can give good refs. R 23, this office. f52

UNA F. SILVA, clairvoyant and clairaudient medium; ladies 50c, gents $1. 819 Franklin av. 52

WANTED—An excellent woman, with smart and helpful little girl, wants a home in the country for the winter. Call 921 N. 18th st. (old 14th.) s52

WANTED—A young lady would like to learn the trade. Address W 23, this office. s52

LADIES, note the grand event, Parsons makes elegant cabinets at $2 per dozen. Parsons, 1407 Market st. s52

HELP WANTED—FEMALE.

Teachers, Companions, Etc.

WANTED—Good girl or middle-aged woman, to live with and nurse an aged couple; good home and pay to the right person. 322 N. 23d st. Philip Pearce, in rear. s76

WANTED—Two young men of neat address to sell a staple article to families from a wagon; weekly salary paid. Call after 6 p. m., L. Spelbrink's stables, 1415 Franklin av. s73

Housekeepers.

WANTED—An old lady to keep house for a small family. Apply at 1009 Gratiot st. s55

General Housework.

Order Your Wedding Cakes, Ice-Cream and Ices from

L. MOHR'S

CONFECTIONERY.

Telephone No. 2353,

Corner of Fifteenth st. and Chouteau av. 66

WANTED—German girl for general housework. Call 1339 N. 10th st. f66

WANTED—Neat little German girl to assist with housework in a small family. Apply at once at 2316 Chestnut st. s66

WANTED—Good girl for general housework. Apply at once at 3932 Marquis st. w66

WANTED—Good German girl for general housework. Apply at 206 S. 3d st. s66

WANTED—Girl 12 to 14 years old to assist in general housework. Apply to Chas. Otto, 736 S. 2d st., cor. Cedar. s66

WANTED—Good willing girl to assist in general housework. Call immediately at 824 Chouteau av. f66

WANTED—A neat housegirl at 2918 Pine st. s66

WANTED—Good German girl for general housework. 2918 Pine st. s66

WANTED—Good girl for general housework to go to the country; good wages paid. Apply to Mrs. Vickery, 2827 Easton av. s66

WANTED—A good and reliable girl for general housework at No. 2344 State st. (South 12th). s66

WANTED—A girl for general housework, without washing. 2528 Lucas av. s66

Laundresses.

WANTED—First-class laundress for two days in the week at 2836 Dayton st. s67

WANTED—Laundress, at Barchi's, 403 Washington av.; good wages. s67

Cooks.

WANTED—German girl for cooking and dining-room work; no washing. 1726 Mississippi av. s68

WANTED—Good cook at once; no washing or ironing. 2221 Olive st. f68

WANTED—Good girl to cook, wash and iron in small family. 3160 School st. s68

WANTED—Immediately, a good, willing, trusty girl for plain cooking and assist with housework; treated as one of the family. 1907 Lucas av. s68

WANTED—No. 1 colored cook at 1225 Washington av. f68

Nurses.

WANTED—Girl to sew at 1010 N. 6th st. s59

HELP WANTED—FEMALE.

Dressmakers and Seamstresses.

WANTED—Ladies and girls to learn dressmaking and cutting by a perfect tailor system, at Mrs. McCarty's, 1343 N. Sixteenth st. s69

WANTED—One dressmaker and apprentice girl. Apply at 3304 Lucas av. s69

Miscellaneous.

WANTED—By a widower, a girl to keep house and help in a store. 1007 St. Charles st. s71

WANTED—A respectable woman in family of two. Apply with references by 6 p. m., at 1344 S. Broadway.

WANTED—Girls for the kitchen during Fair week. Apply between 8 and 11 a. m., and 4 and 6 p. m., at 615 Locust st. s71

WANTED—Two girls: one to wash dishes and one to wait on table, at Brides Restaurant. s71

WANTED—2 hostlers, at 2131 Franklin av. f71

WANTED—Good strong, active girl to help in kitchen and make herself useful. Restaurant, 1032 Market st. s71

WANTED—2 1st-class ironers. Oriental Laundry, 18 S. 9th st. s71

WANTED—At Lafayette Park Hotel, dish-washer and dining-room girls. s71

5,000 BABIES at Parsons; successful pictures guaranteed; proofs shown and work guaranteed. Parsons, 1407 Market st. s71

WANTED—Everybody to bring their photographs and have them exquisitely painted while learning, free of charge, this beautiful art. Free to all this week. $100 monthly easily earned. Studio 1006 Olive street. s41

DRESSMAKING.

WANTED—25 more ladies to complete my school for the fall season, to learn dresscutting and dressmaking, at 1343 N. 16th st. s72

GENERAL agency of Mme. Demorest's Reliable Patterns—Just out: Portfolio of fashions for fall and winter, 700 different styles; fall catalogue and Monitor of Fashions sent free. Ad. Zeller's bookstore, 18 S. 4th st., between Market and Walnut sts., St. Louis, Mo. 72

AGENTS WANTED.

WANTED—Energetic salesmen in every town; big pay. B. Smith & Co., Cleveland, Ohio. 573

WANTED—Ladies or gentlemen, in city or country, to take nice, light and pleasant work at their own homes; $2 to $5 easily and quietly made; work sent by mail; no canvassing; no stamp for reply. Please address Reliable Manuf'g Co., Philadelphia, Pa. 73

CALL on or address the St. Louis Electric Lamp Co., 808 Pine st., St. Louis, for circulars, cuts and terms of the improved 56-candle power

MARSH ELECTRIC LAMP.

ANY man or woman making less than $40 per week should investigate our money making business; proof sent that either sex clears $70 per week. Our 20 "eye-opener" free to persons seeking permanent business. Papers for stamp. E. E. Merrill & Co., Chicago. 73

WANTED—Experienced subscription canvasser. Apply before 9 a. m. to Superintendent of Carriers, this office. 73

WANTED—Ladies and gentlemen to take nice, light and pleasant work at their own homes (distance no objection). Work sent by mail; $2 to $5 a day can be quietly made. No canvassing. Please address at once, Globe M'f'g Co., Boston, Mass., box 5344. 73

THEATRICAL.

WANTED—By a young lady, an engagement as actress in concert or theater. Ad. O 24, this office. s75

BOARD WANTED.

WANTED—Everybody to know that I am prepared to furnish rooms and houses on easy payments. G. W. Jones, 22 S. 14th st. 19

BOARD AND LODGING WANTED.

WANTED—A young man wishes to room with a private family; partial board preferred; refs. exchanged; state terms. P 26, this office. s30

WANTED—Rooms to furnish on easy payments. G. W. Jones, 22 S. 14th st. 20

WANTED—Two young men of at least average respectability and refinement, unexpectedly thrown upon the tender mercies of this cold world, desire the necessary accommodations and such creature comforts as are obtainable for a fair pecuniary consideration. N 24, this office. s20

HOUSES, ROOMS, ETC., WANTED.

NOTICE!

Visitors to the Fair that want rooms for low prices, call on us. St. Louis Room Association, 515 Chestnut st. s21

WANTED—Room in a strictly private family where the comforts of a home may be enjoyed; no boarding-house; best ref. furnished on application. W 24, this office.

WANTED—By man and wife, 4 nice rooms in the neighborhood of Washington to Clark avs., and 14th st. to Grand av. Address O 26, this office. s21

WANTED—Would like to rent a 2d floor where there is a hall room and kitchen; rent not to exceed $4. Ad. for 3 days, J 26, this office. f21

WANTED—Houses to furnish on easy payments. G. W. Jones, 22 S. 14th st. 21

NOTICE—Money to loan on jewelry, guns, pistols, clothing, musical instruments, trunks, valises, etc., from 25c to $10,000; terms low; business strictly confidential. S. Van Raalte, 12 and 14 S. 4th st. 21

WANTED—2 rooms and kitchen by a couple without children, bet. Market and Park av., Broadway and 15th st. P 23, this office. s21

WANTED—PARTNERS.

WANTED—A partner in established paying business with $250; good ref. given and req. D 26, this office. s29

MONEY WANTED.

WANTED—$600 for one year; 20 per cent interest and good security. F 24, this office. w25

WANTED—Responsible lady wishes to borrow $50 on her life; will pay big interest. Address T 24, this office. w25

LOST AND FOUND.

LOST—Between corner 3d and Pine and 4th and Olive sts., one half the frame of a pair of gold spectacles; will the finder please send it to room 39, No. 204 N. 3d st., where any charges will be paid. s30

LOST—On Saturday, September 27, a black setter dog, with license No. 6385. Return to 1442 O'Fallon st., and receive suitable reward. s30

LOST—A fat black and tan dog, answers to the name of Vena, from the vicinity of 15th and Chouteau av. about the 15th of August; a suitable reward will be paid if returned to 1540 Chouteau av.; no questions asked. 30

DANCING.

HARMONIE DANCING ACADEMY,
Fourth, between Clark av. and Elm st., is open to receive scholars; lesson evenings, Monday and Friday; party every Wednesday; matinee every Sunday. Opening at Concordia Turner Hall Tuesday, September 30. Lesson evenings, Tuesday and Thursday. F. R. Parke, Principal. Kerrigan and Kist, Managers. w76

PERSONAL SUNDRIES.

INGALLS TALKS. FIFTH PAGE.

NOTICE—The cheapest place in the city to buy trunks and valises, at S. Van Raalte's Loan Office, 12 and 14 S. 4th st. 74

LADIES may develop the bust by simple self-treatment. Write for sealed circular and free advice to ERIE MEDICAL CO., Buffalo, N. Y. 74

MRS. R. KING, MIDWIFE—Receives ladies to board during confinement. Call or address (letters confidential), 2702 Wash st., old No. 74

CAST-OFF clothing bought by N. Barnett, 343 Locust st. Send postal card. 74

STORAGE.

STORAGE for furniture and goods; clean, dry and low rates; moving, repairing, packing and shipping. 52 JOHN W. SFARGO, 606 N. 6th st.

STORAGE—Cheapest, best, dryest and most convenient in the city for furniture, pianos, trunks, boxes, etc. An itemized warehouse receipt given; money advanced on same; packing and shipping household goods a specialty; moving done with care at low rates at our large fireproof warehouse. Wm. O. Langan & Co., 1008 and 1010 Morgan st. 824

STORAGE—Furniture, household goods, boxes, pianos, etc.; clean (no vermin); dry; low rates; loans made. 32 E. C. LEONORI, Jr., & CO., 1005 Olive st.

FURNITURE, pianos etc., stored; money advanced when desired; packing and shipping a specialty; moving with care. C. F. Betts, 208 N. 6th st. 64

BEST storage for furniture; clean, dry and lowest rates. Brolaski & Voorhis, 111 N. 6th st. 84

PROFESSIONAL.

NOTICE—The cheapest place in the city to buy trunks and valises, at S. Van Raalte's Loan Office, 12 and 14 S. 4th st. 24

MRS. H. TYLER WILCOX M. D., 2943 Gamble st. 34

DR. J. L. FITZPORTER—Offices Nos. 208 S. 14th st. and 327 S. 7th st. Female complaints a specialty. 82

REMOVALS.

MME. DUMAS has opened her elegant hair store, 2237 Olive st., with a full line of new goods; best accommodations in St. Louis for shampooing and bleaching. 35

BOOKS.

FOR SALE—Scharf's history of St. Louis; new; 2 vols.; 50 make offer. Ad. G 25, this office. s25

DO not forget that all kinds of new books are sold at half price at Archer's, 515 Pine st.

WANTED—5,000 standard old books. Drop note to Dan Linehan bookseller, 4th and Washington.

PERSONAL.

Advertisements under the head of "Personal" are received subject to revision or rejection entirely. The money paid for rejected advertisements will be refunded when address is given, or by calling at this office with ticket. All personals not of a business nature five cents a line.

IF you want to lay in a monthly supply buy them at Gibson's, 2924 Olive st. 1

PERSONAL—Baggageman of Keokuk and Northwestern that called on Manager of POST-DISPATCH a short time ago, will please call again. 1

PERSONAL—You can buy goods at Gibson's, 2924 Olive street, as low as at any 3d st. house. 1

PERSONAL—Will the young lady who entered Washington ave. car on Garrison ave. at 9:30 p. m., accompanied by elderly lady, please send her address, confidentially, to the gentleman whom she noticed in car, and who got off at Jefferson ave? Ad. E 26, this office. s1

PERSONAL—At Pope's theatre, will the lady who sat in front row dress circle, right side, Wednesday night, and recognized gent in parquette with two ladies dressed in white, appoint a place of meeting. Ad. A 26, this office. s1

PERSONAL—A widower of 34 years of age desires to make the acquaintance of a young lady or widow, Object, marriage. Address G 26, this office. s1

PERSONAL—Open your account the first of October at W. O. Gibson & Son's, 2924 Olive street. 1

PERSONAL—Wanted the address of the drummer, that found the silver watch about two months ago, between Centralia and Moberly, on Wabash train, No. 5, Adams, conductor. Ad. J. M. Phelps, Centralia, Mo. s1

PERSONAL—Go to Gibson's, 2924 Olive street, for choice groceries. 1

PERSONAL—Fair Grounds: Received your two notes; write again and make an engagement. s1

MONTGOMERY'S Oyster Parlors, 7th and Pine sts.—New York oysters, any style, 25c per dozen. Baltimore oysters in cans for family use. 1

PERSONAL—Lessons given in Kensington, arasce ne and ribbon roses, by Mrs. L. A. Macdonald, 1319 Clarke av.

PERSONAL—Wanted address of N. H. Brown, formerly station agent of Pleckneyville, Ill. Ad. W. D. F., 410 S. 7th st. s1

PERSONAL—No. 1: L will possibly be in St. Louis by Veiled Prophet week; watch personals in Post-Dispatch; let me hear from you. No. 1. s1

PERSONAL—A middle-aged gentlemen desires to correspond with a widow lady of means, with a view to happiness and matrimony. J 26, this office. s1

UNA F. SILVA, clairvoyant and clariandiant medium and guide to business. 819 Franklin av. s1

PERSONAL—Gent of means wishes to form the acquaintance of a discreet working girl who needs a friend. N 25, this office. f1

PERSONAL—If "Ed Sevier" of Neosho, Mo., will call at 1112 Locust st., he will meet his old friend, "M. T. S." s1

PERSONAL—Elevator: Baby is thinking of you. s1

PERSONAL—Wanted, the address of Mrs. Lizzie Amsler, who left Charleville, Mo., March 15, 1884. Fritz Amsler, Westliche Post Office. f1

PERSONAL—Choice butter a specialty at Gibson's, 2924 Olive st. 1

GARMENTS dyed, cleaned and repaired; coats and vests re-bound. R. Surbled, 215 N. Seventh. s1

FOR RENT—DWELLINGS.

1106 N. COMPTON AV.—Ten rooms, large stable and yard. TERRY & SCOTT, 621 Chestnut st. 14

1909 1911 AND 1915 LAMI sts.—Nearly new 2-story dwellings, with mansard roofs, each containing 6 rooms, bath room, attic, laundry, and all modern improvements; rent $27 50. Inquire at 119 Pine. 14

1820 PRESTON PLACE—Six-room brick, hall, water, gas and bath; rent low to a good tenant. Mrs. Mueller, 1922 S. 10th st. f14

2020 EUGENIA ST.—Stone front; 8 rooms; all modern conveniences; gas fixtures. Inquire on premises. f14

2640 INDIANA AV.—A fine detached house; front, side and rear yards; 6 rooms, and bath in every way complete; $25 per month. Ap. at 923 Morrison av. s14

2821 WALNUT ST.—6-rooms, laundry, finished attic and all mod. imp. Ap. 2816 Walnut st. 14

3318 S. NINTH ST.—One 4-room brick house, with front and back yards, hydrant water in house. Inq. at 3316. s14

1816 N. ELEVENTH ST.—6 rooms; front and back yards; $10 per month. f14

FOR RENT—House No. 1614 Preston place, near Lafayette Park. Apply to F. Noll, Granite Building, S. W. cor. 4th and Market sts. 14

FOR RENT—The 2-story brick residence formerly occupied by Gen. Morrison on Michigan av. near Elwood st. station. Convenient, containing 12 rooms, stable, etc.; large lot; price $35 per month. Apply to Hill & Hamel, 6714 S. Broadway 14

TO LET—FOR BUSINESS PURPOSES.

417 PINE ST.—Two rooms en suite; suitable for by Jamison, Collins & Jamison; in the Ferguson Building, Broadway and Pine. 17 L. S. Brotherton, 417 Pine st.

2824 MARKET ST.—Large store and all mod conv. Ap. 2816 Walnut st. 17

4163 PRAIRIE AV., North of the Fair Grounds—Large store; also rooms furnished or unfurnished; also board if desired; reasonable with right parties. s17

FOR RENT—Half of a store. Inquire at 12th and Olive streets. a17

FOR RENT—Nice, large front office, on 2d floor; suitable for office and sample room, at 26 N. Main st. a17

FOR RENT—Large 3-story factory building, heretofore occupied as a furniture factory, with full machinery ready for use if desired. Apply to Herman J. Krembs, 622 Park av. 17

FOR RENT.—Store No. 407 N. 3d st. 4-story and cemented cellar; formerly occupied by Nulsen & Co., and now by the Napa & Sonoma Wine Co. Inq. at the latter's office, Tuesday, Thursday and Saturday. a17

NOTICE—Money to loan on jewelry, guns, pistols, clothing, musical instruments, trunks, valises, etc., from 25c to $10,000; terms low; business strictly confidential. S. Van Raalte, 12 and 14 S. 4th st. 17

FOR RENT—Store No. 407 N. 3d st. 4-story and cemented cellar; formerly occupied by Nulsen & Co., and now by the Napa & Sonoma Wine Co. Inq. at the latter's office.

To Brokers and Commission Men.

OFFICES FOR RENT

In Mitchell Building, 210-12 N. Third St.

All modern improvements. Rent reasonable.

OFFICES FOR RENT

IN THE

EMILIE BUILDING,

Southwest corner Ninth and Olive sts., 2d, 3d and 4th floors, front or rear. Prices reasonable.

Apply to

CHAS. H. TURNER & CO.,
706 Pine Street.

THE TURNER BUILDING,

THIS ELEGANT SEVEN-STORY

FIRE-PROOF OFFICE BUILDING

Is now ready for occupancy. It contains eighty-four offices, well ventilated and lighted. Heated by steam and supplied with every modern convenience; water-closets, etc., on every floor. Two rapid Hale passenger elevators. The location on Eighth street,

Opposite the New Custom House,

Is central and convenient to every line of business. The public are invited to inspect the building, where the janitor will be found in constant attendance.
17 CHAS. H. TURNER & CO., 706 Pine st.

EDUCATIONAL.

St. Louis School of Fine Arts.

ART DEPARTMENT OF WASHINGTON UNIVERSITY.

Classes for the Season 1884-1885 will open on Monday, October 6th.

HALSEY C. IVES,
Director.

PRIVATE lessons in bookkeeping, mathematics and writing by an expert accountant. A. Adams W 25, this office. s29

COMPETENT teacher of penmanship desires a position in school or college. Call or address Teacher, 1700 Chestnut st. s29

WANTED—It to be known that Prof. Haupt has not removed to Pope's building; elevator not completed; free illustrative exercises in Y. M. C. A. Building this evening; practical German guaranteed; come and investigate; rare opportunity. s28

BARNES & HAYWARD'S Shorthand, Commercial and Telegraph College, 506 Olive st. Shorthand by mail. Bookkeeping, arithmetic, writing, telegraphy, etc. Open day and night. Send for particulars.

Mrs. CUTHBERT'S SEMINARY For Young Ladies.

2234 Olive st. Twentieth year opens Sept. 8.

WANTED—A few more private pupils by a visiting governess, qualified to teach English branches and music. Ad. F 21, this office. s29

CITY REAL ESTATE FOR SALE.

FOR SALE—1807 and 1809 Whittier st.; two detached frame cottages, on rock foundations, in splendid order; near cars. $200 will be thrown off the price of each house if sold soon; terms to suit; keys at corner store. Ap. to Wm. C. Wilson & Co., 619 Chestnut st. 8

ROSE HILL PLACE.

17 lots on Page and Florence avenues; double depth; 100x227; near Narrow Gauge R. R.; choice of lots at $10 per foot. s9 EDGAR MILLER, 716 Chestnut st.

PERSONAL.

N. FOURTH ST.—People's House, opposite Court House—Rooms elegantly furnished and well ventilated, 25c to $1 per day; special rates by the week. D. S. Cairs. 19

12 N. FOURTEENTH ST.—Small hall room for gents only. f13

101 S. SIXTEENTH.—Furnished rooms for couples or gents during Fair week. a13

121 N. SEVENTH ST.—Nicely furnished rooms; also accommodations for strangers during the Fair. a13

205 S. FIFTEENTH ST.—Nicely furnished front rooms; also 1 room suitable for party of 4 visitors to the Fair will find it to their advantage to call; charges reasonable; meals when wanted; convenient to Union Depot and Exposition. a13

212 N. NINTH ST.—Two furnished rooms for six gents at $3 per night during Fair week. a13

212 S. SIXTEENTH ST.—Fur. rooms for transients; convenient to Union Depot, Exposition and board; terms moderate. a13

416 S. FOURTEENTH ST.—One nicely furnished room. f13

609 N. SEVENTH ST.—Handsomely fur. rooms, with neat double beds. $10 per week during Fair.

611 N. ELEVENTH ST.—Nice flat of three rooms. Tracy & Co., 705 Pine st. a13

704 PINE ST.—Furnished rooms on 2d floor. a13

803 S. SEVENTEENTH ST.—For rent, rooms furnished, unfurnished, or partly furnished; suitable for gents or light housekeeping; water on second floor.

816 N. HIGH ST.—Newly furnished front room, or two parlors. a13

829 S. SIXTH ST.—Furnished front room for two gents; private family; bath; ref. req. a13

900 PINE ST.—Golden Era House; good clean beds and rooms, by the day, week or month. 13

918 ST. LOUIS AV.—One furnished front room for rent. f13

919 S. SIXTH ST.—Visitors to the city can get nicely furnished rooms by the day or week. a13

936 CHOUTEAU AV.—Elegantly furnished rooms gas, bath, etc., without board. 13

1008 PINE ST.—Neatly furnished rooms; gas; bath; terms reasonable. a13

1026 S. EIGHTH ST.—3 or 4 nicely fur. rooms for rent; single or en suite. f13

1122 S. THIRTEENTH ST.—A comfortable furnished room, with use of parlor for family or three or four gents, during Fair week; convenient to the Union Depot. m13

1127 WASHINGTON AV.—Strangers accommodated during Fair week; desirable place to view procession. a13

1220 PINE ST.—Furnished rooms. a13

1304 OLIVE ST.—Good room, newly furnished; desirable location; opp. Exposition. a13

1305 PINE ST.—Two furnished rooms; one first floor and one third; for gentlemen. f13

1306 CLARK AV.—Nicely furnished rooms, single or en suite; will rent low to permanent and respectable parties. a13

1308 DILLON ST.—A large handsomely fur. 2d-story front room for 3 or 4 gentlemen. w13

1336 MORGAN ST.—Five large rooms and bath-room. f13

1401 OLIVE ST.—Opposite the Exposition; furnished rooms for strangers during Fair week. Good view Veiled Prophet procession. a13

1408 MORGAN ST.—One hall and one second-story front room for rent. a13

1415 PINE ST.—Finely furnished 2d and 3d-story front room, with southern exposure; also hall room, for single gent. a13

1431 LUCAS PLACE—A large handsomely fur. desirable room adjoining bath. a13

1440 AND 1442 N. TWENTY-SECOND ST.—Four rooms (flat); water and gas; $15 per month. Apply to Frank Flynn, 1438 N. 22d st. 13

1506 WASHINGTON AV.—Nicely furnished rooms. a13

1520 OLIVE ST.—Nicely furnished room for parties visiting the Exposition and Fair, with or without board. a13

1627 WASHINGTON AV.—Very pleasant nicely furnished rooms; gas and bath. 13

1709 OLIVE ST.—Nicely furnished rooms; visitors to the fair accommodated. a13

1811 CARR PLACE (new number)—Centrally located; pleasant surroundings; nicely furnished rooms; reasonable. f13

1829 OLIVE ST.—Four rooms on 1st floor completely furnished for housekeeping, with water and gas included. f13

1929 OLIVE.—(New No.)—Two pleasant, unfurnished rooms; 2d floor; single or en suite. a13

2014 OLIVE ST.—2d-story front, or suite of rooms nicely furnished; transient or permanent. 13

2018 N. NINTH ST.—6 rooms; water and gas; new house newly papered. a13

2025 CLARK AV.—Nicely furnished rooms; street cars pass the door for Exposition and Fair Grounds. a13

2125 OLIVE ST.—Handsomely fur. parlor for rent. a13

2236 CASS AV.—Two unfurnished rooms, 2d story front; bath, etc.; will rent low to a couple without children: ref. req. a13

2303 WALNUT ST.—2 or 3 unfurnished rooms for light housekeeping. a13

2314 PINE ST.—Very pleasant rooms, with first-class board; handsome suite of parlors. a13

2910 OLIVE ST.—Second-story back room; about 1st of October; ref. exch. a13

3005 RUTGER ST.—First and second floor; 3 fine rooms and kitchen, each with water; nice place; rent low. a13

3159 CLARK AV.—Two rooms on 2d floor. Rent $6 50 per month. a13

3335 OLIVE ST.—Lovely front room fur. for gents; hot and cold baths; private family; all conveniences on the first.

FOR RENT—First floor of 6-room house; 2 rooms and kitchen; on Thomas st.; water, gas, cistern and large yard; to a family without children; $15. Ad. O 25, this office. f13

FOR RENT—Cots, beds, springs, mattresses and pillows, cheapest in the city, at 206 N. 12th st. a13

FOR RENT—Two rooms to gent and wife near 18 Lucas Av. R 23, this office. f13

FOR RENT—I have a suit of nicely furnished rooms, parlor and bedroom on 3d floor, with bath, hot and cold, suitable for two or three gentlemen, which I will rent on reasonable terms. This floor they can have excl

THE IMMENSE EXHAUST
—AND—
FRESH AIR SUPPLY FANS
Now in Successful Operation, rendering the Building a
Cool and Pleasant Resort.

THE ST. LOUIS EXPOSITION.

RE-ENGAGEMENT OF THE CELEBRATED CORNET SOLOIST,

PROF. ALESANDRO LIBERATI

FOR ONE MORE WEEK ONLY.

The Directors beg to Announce, at the Earnest Solicitation of the Public, the Re-engagement for

ONE MORE WEEK ONLY

Of the World Renowned Soloist, PROF. LIBERATI, who will perform Afternoon and Evening as heretofore, accompanied by the United States Arsenal Band.

ALL DISPLAYS
Are Now Complete.
ADMISSION
To All Parts of the Building
25 Cents; Children, 15 Cents.

MUD-THROWING.

A Species Which Besmirches the Thrower Only.

Attempts to Belittle Jake Gaudaur—Also a Proposition for Mr. Teemer—Base-Ball Matters—The Browns Beaten in Pittsburg—Diamond Chips—General Sporting Notes.

There is a species of mud-throwing which results in the filth turning to driven snow when it touches the object at which it is whirled while it leaves the filth attached to the persons of those who indulge in this target practice, which neither time nor application of figurative soap and water can remove. Regarding Jake Gaudaur's match with George Hosmer, the Boston Herald, of the 28th ult., says: "The Teemer party have heard so much indirectly from Gaudaur and his backer about non-acceptance of propositions made from the City of Mounds that they have elevated their backs and now authorize the statement that they will row Gaudaur at St. Louis for $1,000, and allowance of $100 to be made Teemer for traveling and like expenses. 'We make the stake and expense allowance small enough,' said Eph Morris, 'so that there can be no cause for quibble on the part of Gaudaur or Mr. St. John. We want a race with Gaudaur in order to satisfy the public that he is not the sculler his friends think he is.' Teemer says he would "like to give Jake just one more race," and then retire for the season. The Ten Eyck-Hamm and Gaudaur-Conley and Gaudaur-Teemer matches are the ones now spoken of as likely to be made this year, and unless these are made very soon, the only boat race that will be seen this season will be the amateur contest on the Charles River, October 16. Hosmer and Gaudaur row their race on Creve Cœur Lake, St. Louis, to-day. It is an open secret that this race will be more in the nature of an exhibition than a genuine contest. The race will undoubtedly be rowed on its merits, and will appear to be an interesting struggle, but Hosmer is not in condition to row a legitimate race. He is "broke" in form, as far as rowing work is concerned, and while he will do his utmost in the race, it will be a surprise if Gaudaur does not win. The stakes $500 aside, were duly deposited, and ——— is expected that the amount to which the money will enrich the successful man, however, will be seriously questioned is thoroughly known and highly respected, as here."

In St. Louis, where Mr. St. John insinuation such as is embodied in the above, has no more effect than rain falling on an iron clad. His integrity and perfect sincerity are unquestioned in this city, Chicago, and in fact in the whole range of the cities in which he is known. In the meantime Gaudaur's money, won in races which will stand the sunlight test, has procured him a comfortable home-stead, and the money won from Hosmer will go to beautify it. Mr. Rankin may be in the habit of familiarizing himself with races about which the "open secrets" are not so fragrant as would be desirable to the patriarchs, but in the West crooked ways and methods are not so easily crammed down the throats of the public. Mr. Rankin has acquired some reputation as an authority, but on one or two occasions he has shown that he very decidedly and a few more such spiteful or irritable exhibitions as he made in the Hanlan matter and in the Gaudaur-Hosmer race as above will irritate it very seriously. Mr. Rankin's position is a very peculiar one, and any which is calculated to cry down all other oarsmen in glorification of Teemer is apt to meet, if not with a similar fate, to at least check the boating men with a feeling of distrust. Mr. Rankin did not succeed very well in his crusades against Hanlan, and Jake Gaudaur is "armed so strong in honesty" that none but a gullible few can be misled by Mr. Rankin's prejudiced intimations.

Mr. St. John was seen this morning and feels very much hurt at the assertions of the Boston Herald. "There is no foundation for any such intimations or assertions. Gaudaur's victories have brought good solid dollars and he has secured a good home for himself with them—phantom races do not produce such results. I have never refused to have forwarded a proposition to Teemer to row here on the third or last Sunday of the present month for $500 a side, and if he will give Gaudaur the same allowance he says he will, and is willing to row for honest, bona fide money, he will find the money and stakes ready for him at the proper time. The Herald's assertion was contemptible mean and uncalled for and had not the slightest warrant or basis."

George Hosmer, who is still in town, is as hot as a hornet and has addressed a personal letter to the Boston Herald in which he states his position in plain Anglo-Saxon. If Mr. Rankin has the manhood to do so, he will publish Hosmer's epistle, for he has attempted to injure the latter in a place where an honest man's deepest sensibility lies—his good name.

St. Louis Unions vs. Baltimore.

A handful of people witnessed a very pretty game at the Union Park yesterday, the St. Louis winning again by a score of 5 to 0. The Sweenys pitched for their respective clubs, and St. Louis made twelve hits, the Baltimores five; the home club also fielded a handsome game, making but two errors. Jack Gleason led the batting, with four clean hits, Schafer having three. The game was a most exciting and interesting one up to the eighth inning, when St. Louis took a decided lead.

Games Yesterday.

In the American Association race the St. Louis Browns were beaten at Pittsburg by the Alleghenies, by a score of 4 to 1; at Brooklyn the result was, Louisville 4, Brooklyn 3; at Baltimore, Baltimore 3, Cincinnati 0; at Philadelphia, Toledo 2, Athletic 1; at New York, Metropolitan 4, Columbus 1.

In the Union fight the results were: St. Louis 5, Baltimore 0, at St. Louis; at Kansas City, Kansas City 2, Boston 1; at Cincinnati, Cincinnati 7, St. Paul 0.

In the League campaign the record was: Boston 10, Cleveland 8; Detroit 1, Philadelphia 0; Buffalo 2, Providence 0. There was no game at Chicago.

To-Morrow's Game.

The St. Paul Club, the new member of the Union Association, will arrive here to-morrow morning, and on to-morrow, Saturday and Sunday afternoons, they play games here with the St. Louis Unions. The St. Pauls are the nine which recently defeated the Omahas in three straight games, and the Omahas will be remembered, just prior to this, beat the Unions and Browns. To-morrow's game will be called at 3:30, with the nines placed in this way:

St. Louis.	Position.	St. Paul.
Dolan	Catcher	Dealey.
Sweeney	Pitcher	Galvin.
Quinn	First Base	Dunn.
Dunlap	Second Base	Hengle.
Gleason	Third Base	O'Brien.
Whitehead	Short Stop	Merrick.
Boyle	Left Field	Tilley.
Rowe	Center Field	Barnes.
Shafer	Right Field	Carroll.

Diamond Chips.

The St. Louis Browns will play in Pittsburg again to-day.

The Blue Lights would like to hear from all clubs under 14 years. Address all challenges to M. Erwin, 905 Pine street.

Ever since Radford found that horseshoe in Detroit last year, good luck has followed him and the club he has played with.

John Davis pitched his first game with Boston on Saturday at Detroit. The Bostons lost. But Davis was hit for only six bases.

Providence is around the corner, and cannot keep the League championship. The Mets are about there, too, in the American fight.

The American series continued to-day are Baltimore vs. Cincinnati; Louisville vs. Brooklyn; Columbus vs. Mets; Toledo vs. Athletic; Indianapolis vs. Richmond.

The Summit Avenue Base-Ball Club of East St. Louis would like to hear from all clubs under 17 years of age, for Sunday games. Address all challenges to George W. Ewing, Manager, East St. Louis, Illinois.

It is to be regretted that the championship is not to go to a more deserving city than Providence. The manner in which visiting clubs and umpires have been treated by the audience and press in that city has been simply outrageous. Nearly every visiting player and umpire will attest to the truthfulness of this statement.—[Boston Herald.

There will be three games at Compton Avenue Park, Sunday. At 10 a. m. the ToddStanleys will meet the Shamrocks; at 1 p. m. the Spikers and the Woodbines will cross bats, and at 3:30 p. m. the Eclipse colored club will tackle a combination team, made up of the best amateur players, the latter a white team—mostly from the old Willow club.

The Cozzens Base-Ball Club have organized for the season with the following players: F. Wissler, c.; J. O'Brien, p.; F. Carty, 1 b.; J. Marlett, 2 b.; T. Mouley, s. s.; W. Kieley, 3 b.; P. Gartland, l. f.; J. Waltz, c. f.; H. Steininger, r. f. They would like to hear from all nines under 15 years. Address all challenges to J. O'Brien, 3750 Cozzen street.

League Umpire Gaffney arrived at his home in Worcester Saturday. Concerning his trouble with John Ward, captain of the New York club, he says Ward approached him in the rotunda of the Genesee House at Buffalo on Wednesday and found fault with him for calling the afternoon game at the end of the seventh inning, saying it was light enough to continue playing. Gaffney told him he was the only man on the grounds who thought so. Ward then made an insulting remark about Gaffney's umpiring, and Gaffney retorted in the same language concerning Ward's playing. Ward then struck Gaffney on the cheek, knocking him into a chair, and, before he had time to rise, struck him again over the left eye, opening a deep cut from which the blood flowed freely. The men were promptly separated and Gaffney made no attempt to strike a blow. Gaffney thinks the cut was made with a ring, as Ward's hand was cut at the same time. Ward says he was provoked into a fight after the occurrence, and accompanied Gaffney to a surgeon to have his wounds dressed. Gaffney umpired Thursday's game, but the mask re-opened his wound and his eye was very painful, so he came home. He will not be in condition to umpire for a week. He has made no charges against Ward, and does not propose to, although advised to do so by people in Buffalo. He thinks, however, that Ward should at least pay for the time he loses.

Banjos! Banjos!
$2 to $16.
HESS & CULBERTSON,
22 N. Fourth street.

OUR NEIGHBORS.

Interesting Personal, Social and News Gossip From the Neighboring Towns.

Special Correspondence of the Post-Dispatch.

HILLSBORO, ILL., October 1.—Miss Lena Rutledge left last evening for Bloomington for a two weeks' visit with friends.——L. M. Beck, recently elected cashier of the Hillsboro National Bank, took his position to-day.——Our people are taking a rousing news from the Springfield, Hillsboro and Southern Railroad, which was to begin work of construction, October 1.——Hon. E. Southworth, candidate for State Senator, will address the Democrats of Hillsboro to-morrow evening.

ALTON, ILL., October 1.—The German Protestant Fair began last night in Turner Hall.——The City Council meets next Tuesday and will have the usual row over street improvements.—The workingmen are to hold a ratification meeting for their ticket in Turner Hall next Monday night.——There will be large excursions to Mineral Point next Sunday to evade the Sunday law now in force here.——Some bets are being made on Presidential results. They are generally even, no odds being offered.

CENTRALIA, ILL., October 1.—Mr. and Mrs. Peck and wife are visiting in Mexico.——Mrs. Abe Victor is the guest of F. Kahn's family.——H. H. Hershey of Hannibal was here this week.——Gus Stephens of Eureka was visiting his cousin for a few days.——Rev. A. J. Bailey left Tuesday for Gallatin, where he takes charge of the M. E. Church North.——Mrs. James Laforce is visiting her sister near Paris, Mo.——Miss Annie Fildon the boating man is employed to teach the primary department in the Centralia Public Schools.——Al Lanier spent several days in Centralia this week.——Centralia is improving rapidly and now has a population of over 7,000, and the question of making it a city of the fourth class will be submitted to the voters October 11.——Miss E. Keester went to Marshall, Mo., this week.——A great deal of rain has fallen the past week, but the indications now are most favorable for fair weather.

QUINCY, ILL., October 1.—There will be a monster Democratic demonstration in this city October 3. It will be the largest political gathering Southern and Western Illinois has ever known. Thousands of persons will come to the city on excursion and special trains, and the torchlight procession will be reinforced by clubs from many other towns and cities. There will be ringing and afternoon speeches by Carter Harrison, Hon. Alfred Orendorff, Hon. Henry Phillips, Hon. W. G. Ewing, Hon. W. H. Hatch, Hon. Scott Wike, Col. Ed. McCabe, Hon. W. L. Vandeventer, Hon. J. H. Brooks of Nebraska, and other prominent speakers.

THE fairest beauty is often marred by unsightly evidence of a diseased liver, but Portaline, or Tabler's Vegetable Liver Regulator cures Biliousness, Dyspepsia, Sour Stomach and removes sallowness, making the complexion clear and attractive. White's Cream Vermifuge the best worm-killer.

SECOND CLASS MAIL MATTER.

Superintendent Harlow's Latest Report Shows a Big Increase.

In his report for the quarter ending September 30, 1884, Mr. Harlow, superintendent of mails, shows that the amount of second-class matter received at the St. Louis Post Office has been 1,374,894 pounds. The amount received for the same quarter last year was 1,066,081 pounds, showing an increase this year of 308,743 pounds. The amount of postage paid on this matter at 2 cents per pound aggregate for the past quarter $25,496 46, which is $5,374 80 in excess of that of last year. Second class matter embraces only newspapers and periodicals entered as such as the Post Office. Of course the bulk of this mail is made up of the daily newspapers, the amount received from other sources being comparatively trifling. An error is frequently made by parties sending newspapers in supposing that it costs them one cent for two ounces. This is not the case, as all papers entered at the Post Office as second class matter can be sent anywhere in the country at the rate of one cent for every four ounces. But where second and third class matter are mailed together in the same package third class rates must be paid.

CHARCOAL IRON WORKERS.

Business Meeting This Morning—The Afternoon's Entertainment.

Although there were a few unpleasant delays on the excursion tendered the Charcoal Iron Workers yesterday by the 'Frisco and other roads, on account of which the party did not return to the city until 1 o'clock this morning, yet altogether the trip was most enjoyable, and was full of interest to the visitors. Stops were made at the Midland furnace, near Cuba, and at the Cherry Valley mines, and at Salem and the Simmons Iron Mountain. During the trip an impromptu meeting was held and thanks were voted to President Lee, T. J. Scott, the members of the local committee and others. The visitors were delighted with the inspection of the iron resources of Missouri.

The association met at 11 o'clock this morning in pursuance to adjournment. The first business of the meeting was the continuation of the discussion on charcoal, to which Mr. James Stirling of Detroit contributed an interesting paper, which was thoroughly discussed.

CLUSTER Diamond Ring, 2¼ karats, $110.
HESS & CULBERTSON,
22 N. Fourth street.

CARONDELET JOTTINGS.

Rev. Z. M. Williams will be initiated in the Royal Arcanum this evening.

The Democratic Club will meet at Gillick's Hall to-night.

George Boody, driver of one of Pat Franey's trucks, received a kick from one of the horses which he has in charge.

The Prohibitionists have a mass-meeting at Turner Hall to-night. L. L. Richmond is the speaker.

OH, NO! DON'T BE MISLED. WE HAVE NOT MOVED YET!

For our Magnificent Six-Story Building, Corner Locust and Third Streets, can not be occupied yet for Two or Three Weeks. Our Fine Passenger and Freight Elevators are not yet completed. Our Dynamo for Excelsior Electric Lights is not yet running, and Beautiful Furniture is still being received and must be sold at our Old Stand, No. 500 North Fourth Street.

WHEN A BED-ROOM CAN BE FURNISHED FOR . . . $41.50 FOR ELEVEN ARTICLES?
WHO WOULD SLEEP ON THE FLOOR
WHEN A DINING-ROOM CAN BE FURNISHED IN CHERRY FOR $37.50, EIGHT ARTICLES?
WHO WOULD CONTINUE BOARDING
COME AND SEE OUR BEAUTIFUL GOODS!

GUERNSEY FURNITURE CO., 500 NORTH FOURTH STREET, ST. LOUIS, MO.

VERY, VERY FUNNY.

The Republican Primaries Held Last Evening.

Packed Meetings and Great Excitement on a Warm Evening—Al Wagenmann's Soap Box and General Grier's Surprise—Ed Baggott Still Groaning—Local Notes and Gossip.

Until last night the Britton-Barrett contest of ten years ago stood as the high-water mark for political extravagances and riot in the local record. It remained for McLean and Brown to break the record, and they did so. The Britton-Barrett demonstrations were entirely eclipsed last evening, and will hardly serve for purposes of comparison any more. The predictions of the POST-DISPATCH were more than fulfilled in as many as six of the wards, and the great wonder is that no blood flowed. The night was just such a one as to bring into strong relief the characteristics that make primary meetings things to be shuddered at by respectable citizens. The mercury ranged high, the air was of that humid, steamy character which held bad odors close with a firm grip, and the breezes had a furlough. Both of the aspirants for Congressional honors in the district had made arrangements for a desperate fight. Their managers, recognizing that good clothes and clean shirts and stiff hats were of little value in contests of this kind, wasted very little time or money in endeavors to secure the attendance of responsible citizens and tax-payers, but devoted their efforts to secure the attendance at the various ward meetings of the class which is by nature and habit adapted to this line of work. One colored roustabout, with the aroma of many weeks' perspiration "exuding" from his clothes, and enough old beer in him to make him "cheerless" and disposed to yell, is worth ten "respectable citizens" at a ward meeting, and if a manager has any regard for his reputation and results, he recognizes this fact, and governs himself accordingly. So it was that in the half dozen large wards of the city the number of negroes in the assemblages gathered to name men to select candidates for city, legislative and congressional offices was

ALMOST DOUBLE

that of the white tax-payers. This element was supplemented by the beeriest, leeriest, contingent of white tramps and rid-raff that could be brought together from the slums. This element was fully instructed as to its duties long before the convention met and was given to understand that, no matter how loud it yelled, or how violently it surged and jostled against anybody who tried to do anything not in accord with the programme of its leaders, it had nothing whatever to fear. This element, moreover, was on hand in force very early, and from the moment when the citizens of the wards thus invaded sauntered around to the place with a mild intention of aiding in selecting a ward delegation to the City Convention, that ward was set up by the perspiring patriots in which nobody could detect a falter during the next two hours. Several tables and chairs were broken, but nobody got cut. Al Waggeman represented the Brown faction and Henry Bayer the McLean faction. Waggeman's great head led him to offer a compromise to Mr. Bayer. He agreed to let Bayer be chairman if Bayer would let him hold the ballot box and count the ballots. Bayer said that was very fair, so he got on the table and talked against the wind, while Al prepared a great big soap box for the franchise. The crowd passed out at the door and put their ballots, which were prepared the night before, in the soap box. Al didn't challenge anybody's vote, although he declares there were several men in the crowd who were non-residents of the ward. He also saw quite a large number of men coming around the back way and voting again, but he felt he had nothing to fear, and when the box got full of ballots the polls were closed. On a count Mr. Waggeman was surprised and delighted to find that his ticket (the Brown ticket) had won a splendid victory, the majority being so overwhelming as to make a contest a thing not to be thought of by Mr. Bayer. Mr. Bayer says he doesn't understand just how that was, because he was sure over half that meeting was favorable to the McLean ticket. But Al. says: "There are the tickets, and there's no getting around them," and Bayer says: "Yes, I know that is so." Thus did the true and tried Republicans of Dr. McLean's own ward overwhelm the good doctor with their free and unhampered franchises.

BROWN'S DISASTER.

Mr. Brown would have had the laugh on Dr. McLean about what happened in his (the doctor's) own ward, were it not for a disaster in the Eighteenth which gave Mr. Brown no time or disposition to exhilarate. The white Republicans of the Eighteenth Ward never knew there were so many colored men in the world as they found last night when they went to the meeting place prepared for the selection of delegates to the Congressional and City Conventions. They had supposed that Mr. Brown was the unanimous choice of the ward, and had anticipated no trouble. Messrs. Scudder, Foley, Bulkley, Lee, Grier, Whitney, et al., invaded the sable gathering with spring clothes pins on their noses and fans in violent motion. Ford Smith, the central committeeman, was big with responsibility, and he called the meeting to order, but it failed to come. When he announced J. C. Edwards as his choice for chairman the welkin rang with "Hi yah! From five hundred pairs of great lungs, and Messrs. Grier, Rosenblatt, Smith, et al., held their ears and said, "Oh, my! oh, my! oh, dear me!" The colored cotingent declined to have Mr. Edwards for chairman, but when Mr. Grier got on an elevation they held up their ears for a moment to see whether he was going to say anything they wanted to hear. With his characteristic nerve Mr. Grier hurled back the insinuation of the POST-DISPATCH (or "rebuke" it, as he himself put it) that the Republican Ward meetings were liable to be controlled by members of the central committee. No, indeed, not they. The citizens of the Eighteenth Ward whom he saw before him were too intelligent and respectable and independent a body to permit any such thing. He moved that John C. Orrick be elected chairman. Nobody paid any attention to Mr. Grier's motion, but after Col. Pope had denounced the McLean party for packing the meeting, Mr. Rosenblatt was elected chairman without any formality. Tellers were then appointed, and guards were established at the windows to keep this "intelligent" audience from climbing in and repeating. A Brown ticket and a McLean ticket were nominated, and everybody voted as they went out. When the votes were counted it was found that this "intelligent" meeting on which Mr. Grier had lavished his taffy had been so basely ungrateful as to snow the Brown ticket on which Mr. Grier held the leading place, completely under. The average vote was about 175 for the McLean ticket to 150 for the Brown ticket. Committeeman Ford Smith was on the McLean ticket, and it would appear that there was no occasion for Mr. Grier to revise his remarks in "rebuke" of the press.

In the Seventeenth Ward the ward meeting was fully up to the above nauseating standard. It dividing time with a meeting in the Seventeenth Ward Market, and the McLean men staying at the hall on Fourteenth near Market. Each nominated a delegation and they agreed to contest for seats in the convention.

Political Notes.

Mr. William Waters' friends complain that Chris Overbeck did him up last night in a manner which calls for the reprehension of all pure-minded politicians. The complaint is that he and Chris, the two committeemen of the Fifteenth Ward, in accordance with the custom prevailing there, nominated and agreed upon a ticket. They parted, and to Mr. Waters' great surprise and virtuous indignation, when evening came he discovered that his brother committeeman had scooted off with $250 in cash, "donated" one of his own, which went through with the aid of "negroes and white-trash mortals," with whom he packed the hall.

WHO WINS?

There was considerable doubt this morning as to what the result of the primaries will be in so far as they relate to the Congressional contest in the Ninth District. One estimate gives twenty-four votes each to McLean and Brown, and classes eleven as doubtful, while another concedes the advantage to McLean.

RECKLESS DRIVING.

A Street Car Full of Passengers in Imminent Danger.

The recklessness of a car driver endangered the lives of nearly a score of people this morning. About 9 o'clock as the outbound Iron Mountain express train approached Sixth street, the South St. Louis street car, which was northbound, also neared the same point. The flagman at the crossing signalled the driver to stop, but that individual paid no attention to the warning, and whipping up his team, cleared the railroad track barely in time to miss being struck by the engine. The passengers in the car were badly frightened, and all who witnessed the occurence declared that it was a narrow escape. The crossing watchman states that the car drivers are often careless when crossing the track, and that accidents do not frequently occur is a miracle.

Profane Swearing in Spain.

From the Pall Mall Gazette.

Profane swearing seems to be on the increase in Spain. There are two articles in the Spanish constitutional code prescribing punishment for blasphemy, but there is no nation in Europe which has a worse reputation in this respect than the Spaniards. Of late the language of the gods, as they love to call it, has become so saturated with curses and irreverent terms that the provincial authorities have petitioned their several governors to interfere energetically against the custom of swearing and cursing which "makes the Spanish people blush before the eyes of other civilized nations."

The depraved custom is said to be growing among all classes, and it is for the honor and safety of the coming generation that the appeal is made. All fathers and instructors of youth are urged to cooperate in extirpating the expressions which poison the proud idiom of the South. But from of old the Spaniards have been so much addicted to strong language that it will take more than an appeal of a few provincial Mayors to purge the language of its blasphemous expletives.

The Stick that Was Left.

From the Merchant Traveler.

Maurice Melrose is one of the "greenery yallery" young men who fill a vacancy in society, and the other evening he was out calling. He stayed about an hour and went off, leaving his cane in the hall. He missed it in a few minutes and came back after it, the young lady's sister meeting him at the door.

"Aw, my little girl," he said, "weally, I beg youah pahdon, don't you know, but I think I left a stick heah."

"I don't think you did, Mr. Melrose. I heard sister say so."

"Aw, indeed, you flattah me, but how should youah sister know? She did not see me go out, don't you know?"

"I don't know sir, but I heard her say to Mr. Benton when you left, 'Well, thank heaven, that stick's gone at last.' That's all I know about it, Mr. Melrose."

He didn't prosecute his inquiries any further.

RANCID AND STALE.

Being a Merry Tale of Crackers and Butter.

How Mr. Gus Biston Thinks Dr. Dean is Very Funny—And Now Some of Mr. Biston's Statements Lack Corroboration—What the Butter Contractor has to Say.

In pushing the inquiry as the bad food at the City Hospital, a POST-DISPATCH reporter this morning called upon James P. Fairley at 830 Franklin avenue, the contractor who supplies the "Choice Dairy Butter" about which so much has been said. Mr. Fairley was almost too busy to talk, but after repeated questioning he said. "Yes, I have heard that Dr. Dean, some time ago, had an analysis made of the butter furnished him, and that the result was as you say—but that was a long while ago."

"As long as last April?"

"Was it April? Well, that is not the question under discussion now; I don't believe that Doctor Dean claims that it is not cow butter that he is getting now."

"No, Dr. Dean says the trouble with the butter now is that it is usually rancid."

"The butter which goes to the hospital is just as good as that used by nine out of ten people in this city. They get it for 18 cents, and I sell the same butter over the counter for 25 cents, and find a ready sale for it and no complaints. As to any foreign substances, I would not deal with any firm that sold adulterated butter. That has been my steady motto for 30 years back. My No. 69 is number 69 is number No. 3 of the same kind of business."

"And yet it is the common testimony of Dr. Dean, the Health Commissioner and the Commissioner of Supplies that there is more trouble about the butter than anything else put together. How do you explain that?"

"Thus: That I am sending out to the hospital real butter.

WHEN THEY GOT OLEOMARGARINE,

which was furnished them by former contractors, there was no kick, because it tasted sweet, while the butter I send is sometimes not as good as it ought to be. No body can keep butter sweet always."

"Do you mean to say that former contractors furnished oleomargarine for butter?"

"I do. I know it to be a fact. I know it so that I could swear to it if necessary."

"Do you think that there is anything in the manner in which the butter is kept at the City Hospital which is against it?"

"Well one must know how to keep butter. I don't know what arrangements Dr. Dean has."

"You have heard nothing from the butter sent there?"

"Nothing."

At this point a gentleman entered the store, whom Mr. Fairley greeted very warmly as one of the clerks from the Commissioner of Supplies office. When Mr. Fairley had finished his greeting, the new comer said: "By the way, Mr. Fairley, I have a complaint here in my pocket," and he produced a letter in which Dr. Dean, under date of October 2, (to-day) stated that he had the honor to inform the Commissioner that a keg full of butter, thirty-nine pounds gross, was rancid. This unfortunate coincidence seemed to cast a gloom over the conversation, and after several attempts to enliven it the reporter was compelled to withdraw, after Mr. Fairley had stated that he would replace the butter at once, and that he didn't understand how such an accident could have occurred.

Outside of Mr. Fairley's store, the reporter asked Mr. V. Barth, the inspector, if he might accompany him on his rounds and see how the complaints were attended to. That gentlema acquiesced at once, but stated, that there was only one complaint left, which was also from Dr. Dean, and was directed against Gus Biston, the grocer on the corner of Eighth and Franklin avenue, alleging that he had sent out a barrel of stale crackers.

MR. BISTON

received the inspector with great cheerfulness and joy, and laughed heartily in a whole-souled and happy sort of a way when told that there was a complaint against him. "That Dr. Dean," said Mr. Biston, and laughed again as though Dr. Dean were in himself, and apart from all other considerations, an excellent joke, and when he learned that it was the crackers that were complained of, his mirth became almost unquenchable. "That Dr. Dean—ha-ha-ha—that's the funniest man, Why, those crackers I sent out I bought yesterday from Manewall-Lange, hot out of the oven, and sent out to him right away, and he says they're stale—well. But he's the weather, and he called the meeting to order, but it failed to come. When he announced J. C. Edwards as his choice for chairman the welkin rang with "Hi yah! From five hundred pairs of great lungs, and Messrs. Grier, Rosenblatt, Smith, et al., held their ears and said, "Oh, my! oh, my! oh, dear me!" The colored cotingent declined to have Mr. Edwards for chairman, but when Mr. Grier got on an elevation they held up their ears for a moment to see whether he was going to say anything they wanted to hear. With his characteristic nerve Mr. Grier hurled back the insinuation of the POST-DISPATCH (or "rebuked" it, as he himself put it) that the Republican Ward meetings were liable to be controlled by members of the central committee. No, indeed, not they. The citizens of the Eighteenth Ward whom he saw before him were too intelligent and respectable and independent a body to permit any such thing. He moved that John C. Orrick be elected chairman. Nobody paid any attention to Mr. Grier's motion, but after Col. Pope had denounced the McLean party for packing the meeting, Mr. Rosenblatt was elected chairman without any formality. Tellers were then appointed, and guards were established at the windows to keep this "intelligent" audience from climbing in and repeating. A Brown ticket and a McLean ticket were nominated, and everybody voted as they went out. When the votes were counted it was found that this "intelligent" meeting on which Mr. Grier had lavished his taffy had been so basely ungrateful as to snow the Brown ticket on which Mr. Grier held the leading place, completely under. The average vote was about 175 for the McLean ticket to 150 for the Brown ticket. Committeeman Ford Smith was on the McLean ticket, and it would appear that there was no occasion for Mr. Grier to revise his remarks in "rebuke" of the press.

In the Seventeenth Ward the ward meeting was fully up to the above nauseating standard. It dividing time with a meeting in the Seventeenth Ward Market, and the McLean men staying at the hall on Fourteenth near Market. Each nominated a delegation and they agreed to contest for seats in the convention.

Political Notes.

Mr. William Waters' friends complain that Chris Overbeck did him up last night in a manner which calls for the reprehension of all pure-minded politicians. The complaint is that he and Chris, the two committeemen of the Fifteenth Ward, in accordance with the custom prevailing there, nominated and agreed upon a ticket. They parted, and to Mr. Waters' great surprise and virtuous indignation, when evening came he discovered that his brother committeeman had scooted off with $250 in cash, "donated" one of his own, which went through with the aid of "negroes and white-trash mortals," with whom he packed the hall.

WHO WINS?

There was considerable doubt this morning as to what the result of the primaries will be in so far as they relate to the Congressional contest in the Ninth District. One estimate gives twenty-four votes each to McLean and Brown, and classes eleven as doubtful, while another concedes the advantage to McLean.

RECKLESS DRIVING.

A Street Car Full of Passengers in Imminent Danger.

The recklessness of a car driver endangered the lives of nearly a score of people this morning. About 9 o'clock as the outbound Iron Mountain express train approached Sixth street, the South St. Louis street car, which was northbound, also neared the same point. The flagman at the crossing signalled the driver to stop, but that individual paid no attention to the warning, and whipping up his team, cleared the railroad track barely in time to miss being struck by the engine. The passengers in the car were badly frightened, and all who witnessed the occurence declared that it was a narrow escape. The crossing watchman states that the car drivers are often careless when crossing the track, and that accidents do not frequently occur is a miracle.

Profane Swearing in Spain.

From the Pall Mall Gazette.

Profane swearing seems to be on the increase in Spain. There are two articles in the Spanish constitutional code prescribing punishment for blasphemy, but there is no nation in Europe which has a worse reputation in this respect than the Spaniards. Of late the language of the gods, as they love to call it, has become so saturated with curses and irreverent terms that the provincial authorities have petitioned their several governors to interfere energetically against the custom of swearing and cursing which "makes the Spanish people blush before the eyes of other civilized nations."

The depraved custom is said to be growing among all classes, and it is for the honor and safety of the coming generation that the appeal is made. All fathers and instructors of youth are urged to cooperate in extirpating the expressions which poison the proud idiom of the South. But from of old the Spaniards have been so much addicted to strong language that it will take more than an appeal of a few provincial Mayors to purge the language of its blasphemous expletives.

The Stick that Was Left.

From the Merchant Traveler.

Maurice Melrose is one of the "greenery yallery" young men who fill a vacancy in society, and the other evening he was out calling. He stayed about an hour and went off, leaving his cane in the hall. He missed it in a few minutes and came back after it, the young lady's sister meeting him at the door.

"Aw, my little girl," he said, "weally, I beg youah pahdon, don't you know, but I think I left a stick heah."

"I don't think you did, Mr. Melrose. I heard sister say so."

"Aw, indeed, you flattah me, but how should youah sister know? She did not see me go out, don't you know?"

"I don't know sir, but I heard her say to Mr. Benton when you left, 'Well, thank heaven, that stick's gone at last.' That's all I know about it, Mr. Melrose."

He didn't prosecute his inquiries any further.

Col. Talmage has gone out on the line of the Wabash on a tour of inspection.

Col J. Hill, general superintendent of the Wabash, returned from the East yesterday.

Col. Hoxie will return from Texas the first of next week.

THE FUN HAS COMMENCED.

The Great Wabash Route is now the only line East running two through cars daily to Boston, and the only line running new and Magnificent Pullman Buffet Sleeping Cars daily from St. Louis to Boston, via Niagara Falls and the famous Hoosac Tunne

Passengers taking the popular Wabash arrive either in New York or Boston from one to ten hours ahead of any other line, and have the privilege of enjoying the finest car service in the world.

Don't forget that you have your choice of two routes and three elegant through cars daily to New York, and of two routes and two elegant through cars daily to Boston.

Ticket offices, 120 North Fourth street and Union Depot, where all information can be obtained.

STRATEGY AND SOAP.

The Prime Ingredients That Enter Into Republican Tactics.

Truthful James, a Person From Maine, Will Contribute the Strategy and "the Boys" Generally Will Have to Give Up the Soap—Stephen Elkins Will Make a Friendly Visit to Various States In the Hope of Hearing Something Drop—Political News.

TRUSTEE'S SALES.

TRUSTEE'S SALE—Whereas, Chas Griesbach and wife, by their deed of trust, dated March 15, 1884, and of record in book 729, page 92 of the St. Louis City Recorder's Office, conveyed to the undersigned, to secure the payment of certain notes in said deed of trust described, the following described real estate in the city of St. Louis and State of Missouri, to-wit: Lot 18 in block 41, of the city of St. Louis, having a front of 20 feet on the eastern line of Second street, by a depth eastwardly of 150 feet, more or less to an alley, and being the fourth property north now or formerly of Wood, Lowry & Co.'s trustee and southwardly by lot now or formerly of Maria Bolinger, and whereas default has been made in the payment of the first interest note secured by said deed of trust. Now, therefore, I the undersigned, August Gehner, trustee named in said deed of trust, will at the request of the owner of said note, on

SATURDAY, THE 11TH DAY OF OCTOBER, 1884,

at the east front door of the Court House in the city of St. Louis, Missouri, sell at public auction to the highest bidder, for cash, the property so conveyed by said deed of trust, for the purpose of paying the notes secured by said deed and the expenses of executing said trust.

AUGUST GEHNER, Trustee.

TRUSTEE'S SALE.—Default having been made in the payment of the principal note, secured by deed of trust of Jacob Thoen and Frederick his wife, dated the 3d day of February, 1883, and recorded in the office of the Recorder of Deeds for the then County, now City of St. Louis, State of Missouri, in book 660, page 400, conveying all the power thereby vested in me, and at the request of the legal holder of said note, I will, on

THURSDAY, THE 30TH DAY OF OCTOBER, 1884,

between the hours of 10 o'clock a. m. and 5 o'clock p. m. of that day, at the east front door of the Court House in the City of St. Louis, State of Missouri, sell to the highest bidder for cash, the following described pieces or parcels of ground situated in the City of St. Louis (formerly in the State of Missouri, to-wit: Lots numbered nineteen and twenty of block number one of Edward Hasse's subdivision of the eastern half of Block No. 69 in what was the former city of Carondelet, and in block No. 2204 of said City of St. Louis; said lots Nos. 19 and 20 having an aggregate front of fifty feet on the south side of Utah street, (now Pennsylvania avenue) and running eastwardly of equal width 137 feet and 8 inches in depth to an alley.

FREDERICK STUNKEL, Trustee.

ADMINISTRATORS' NOTICES.

By Telegraph to the Post-Dispatch.

WASHINGTON, October 2.—Mr. Gorman, the head of the Congressional Committee, and also head of the Executive Committee of the National Democratic Committee, has been here and reports the political situation very encouraging. He is very hopeful, he says, and is not alone in the belief that Cleveland is to be elected by a very handsome majority. The real fight of the campaign is yet to come, and the battle ground is to be New York and Indiana, rather than Ohio, as has been claimed. There has not been any real expectation that the Democrats would carry Ohio, though the claims by those at work there has been so earnest and honest that many yet insist that they will be found to be right when the ballots are counted. Speaker Carlisle, however, who has been pretty well over the State, and is quite sanguine as to the general result, says he cannot really see how the claims that Ohio is to be Democratic are to be realized. Yet those who have given a good deal of time to the campaign say differently. A letter from John G. Thompson received here says that the writer feels confident that the Democrats will carry the State both in October and November. The German vote, which went with the Democrats last year, he thinks, can be relied upon to go with them again. He does not think there is much in the cry that the Irish voters are going over to Blaine, but that the gain of Independent voters will more than overbalance any loss by this. Mr. Carlisle, when here, evidently hit the nail squarely on the head when he said that

THE RESULT IN NEW YORK

would practically tell the story as to the general result. He had not been in the State himself, and so could not tell from personal observation what the result would be, but from what information he had from other sources he thought there would be little change in the State being Democratic, and if so the election of Cleveland was assured. From others the assurances as to New York were very gratifying to the Democrats.

F. W. GUERIN, PHOTOGRAPHER,
Twelfth and Washington Av.
Highest prize awarded at National Photographic Exhibition, Cincinnati, 1884, and medal awarded at the World's Exposition, Paris, 1878. Special attention paid to Crayon and Pastel work.

14 lbs Granulated Sugar, $1.
ST. LOUIS TEA CO., 106 N. Fifth st.

S. A. FISCHER'S
CANDIES!
214 N. SIXTH ST.
New England Broken, 20 cents; Little Butter Cups, and a full line, fresh daily, 35 cents per pound.

FAIRLEY, THE GROCER,
820 and 822 Franklin av.
LEADER OF LOW PRICES.
Strangers visiting the city are invited to our store whether purchasing or not. Our trade extends over Missouri, Arkansas, Illinois, Texas, Kentucky, Nebraska, Kansas and the Territories. We respectfully commend our house to consumers residing at remote points. A thousand miles now are less, comparatively, than 100 a few years ago—thanks to the wonderful results of steam. Freights are very low, and no fear need be entertained of loss in transportation, as absolute safety and protection is insured to all. We offer a variety and quality of goods not obtainable in smaller cities, at prices that leave a material saving to the consumer, freight included. Our monthly price list, the largest and most complete, issued free on application.

CUT RATES
TO ALL POINTS.
J. W. STOCKBRIDGE,
Railroad Ticket Broker,
605 Washington Avenue, Lindell Hotel.

MILK THE Largest Retailers of Pure Illinois Milk in the city. Telephone No. 1,322.
BOWMAN & CO.,
813 and 820 Morgan st.

CITY ITEMS.

Use "Psyche's Charm," the only pure medicated face powder. Raboteau & Co., 714 N. Fifth street.

J. I. MAYER & Co.'s New Nickel cigar is still on the boom. Gentle smoker, do you want a 10c Havana filled cigar for 5c. Try J. I. Mayer & Co.'s New Nickel. All druggists and grocers have them on sale.

For beauty, for comfort, and for improvement of the skin, use only Pozzoni's Complexion Powder. Sold by all druggists.

Dr. E. C. Chase,
922 Olive street. Set of teeth $8.

PRIVATE matters skillfully treated, and medicine furnished. Dr. Dinsbeer, 814 Pine street.

ORIENTAL CREAM, $1; Guimauve Soap, 15c; Dento-Polish, 50c; Hair Restorer, 85c; Face Lotion, 85c; French Perfumeries, 50c. Raboteau & Co., 714 N. 5th st.

DR. WHITTIER, 617 St. Chales street, cures diseases of indiscretion, excesses, indulgences. See ad. page 7.

CITY NEWS.

Eldred Hale, a colored expressman, was arrested last night, being charged with the theft of a trunk which was given him to deliver at 1529 Olive street.

Miss Daugherty, who lives on Twenty-second and Division streets, called last night on Chief Harrigan and reported the loss of a watch and chain, which were stolen from her residence.

The Southern Historical and Benevolent Society will hold its regular meeting to-night. A new secretary to fill the place of the late Capt. Sadler will be chosen. J. H. McNamara will read a paper on the "March from Van Buren to Corinth, Miss."

The Livery Stable Keepers' Association held a meeting last evening, at which they installed the following officers: Patrick Monohan, president; William Rutter, vice-president; M. J. Cullen, secretary; and August Kern, treasurer. After some discussion as to whether each member should control his own night trade, the convention adjourned.

A committee representing the various Hebrew organizations met last night at the rooms of the United Hebrew Congregation, at the corner of Twenty-first and Olive streets. They resolved to celebrate the centennial anniversary of Sir Moses Montefiore's birthday, the celebration to take place at the Temple Shaare Emeth, at 2:30 on the 26th inst.

Eugene Landen, who was arrested by Officer Clark on last Monday, was taken back to Quincy last night under the charge of an officer. When arrested Landen had thirty-two knives and a dozen razors in his possession. He having confessed that they were stolen in Quincy, the authorities were notified and sent down Detective Ryan to bring him back.

On next Wednesday a committee to report a plan of organization and management of a world's fair to be held in this city in 1888, for the purpose of commemorating the 400th anniversary of the discovery of America by Christopher Columbus, will meet at President Green's office on the Fair Grounds. The committee is as follows: R. P. Tansey, St. Louis, chairman; Morris R. Locke, Jerseyville, Ill.; Col. A. S. Johnston, Topeka, Kan.; H. R. Hartwig, St. Joseph, Mo.; H. J. Hill, Toronto, Canada; L. M. Rumsey, St. Louis; D. B. Gilman, Upper Alton, Ill.; Edward Haren, Kansas City, Mo.; Charles Green, St. Louis; Robert Mitchell, Princeton, Ind.; Samuel J. Kennard, St. Louis; David Beatty, Jerseyville, Ill., and S. G. Campbell, Milwaukee.

COCOAINE softens the hair when harsh and dry and soothes the irritated scalp skin.

GOLD bangle bracelets $8 to $20.
HESS & CULBERTSON,
22 N. Fourth street.

TELEGRAPHIC BREVITIES.

Christine Nilsson has not sailed for America as reported.

A demonstration was made at Hamilton, Ontario, against the importation of Chinese and pauper labor.

Turkish troops recaptured the Fortress of Dhafar, and have nearly crushed out the Temen insurrection.

The Christians in Yunnan, Asia, are being cruelly persecuted and the Vicar Apostolic has been murdered.

It is reported that Gen. Wolseley, after rescuing Gordon from Khartoum, will be sent to subdue the Boers in South Africa.

A scheme is mooted to cut a canal from the Oder River, Germany, to the Danube, and thus connect the Baltic and Black seas.

Joel Blair, a deputy sheriff of Grayson County, Texas, accidentally shot and killed himself at Waldron, Scott County, Ark., whence he had gone to capture a horse thief.

Wm. A. White caught George Lee, a chicken thief, in his hen house at Danville, Va. Lee broke loose to run away, when White shot and killed him. His action is commended.

C. R. Wardell's jewelry commission house at Indianapolis, was entered Wednesday at noon and seventy or eighty watches stolen. The proprietor had stepped out a few minutes.

The Glen House and out-buildings on Mount Washington burned Wednesday night. The guests had all departed and only a dozen or so of the help were left at the house. It is presumed no lives were lost.

During a political gathering at Charleston, W. Va., John Nunley, who was drunk, drew his revolver and fired recklessly into a crowd, killing Charles Slaughter and fatally wounding Albert McCormack. He was arrested.

Twenty-three Anarchists in Munich, Germany, and Bordy, head of the Vienna committee, have been arrested. Two Vienna workingmen who circulated an Anarchist newspaper were sentenced to long terms of imprisonment.

A highwayman at Indianapolis stopped a street car at 11 o'clock at night and demanded the driver's cash, which was refused. He then pulled his revolver fired two shots and killed Albert Mullinan, the only passenger on the car at the time. The murderer is unknown.

SENOR LEONARDO GARRALOSAS, of Santiago de las Vegas, Cuba, was completely cured of severe intermittent neuralgia by the use of St. Jacobs Oil, the great pain-banisher.

Booths for Sale.
There are several desirable booths, directly opposite the large Mechanical Hall, the Carriage Department and the Agricultural Implement Department, that will be sold for $200 each on application at the Fair Grounds' office, 718 Chestnut street. Apply early, as a choice of all that are unsold will be given to the first applicants.

MADE GLORIOUS.

The Clouds That Lowered on Washington Society to Be Dispelled.

President Arthur Will Step Down From the Executive in a Blaze of Light—Unusual Preparations For a Brilliant Season—Trials of the Sad-Eyed Department Clerk—The Late President Garrett—Society Notes.

Special Correspondence of the Post-Dispatch.

WASHINGTON, D. C., October 1.—Now is the winter of society's discontent, made glorious by the summer sons, returned. It is hard to understand where they all come from. It is only when they are counted on their return, like sheep, as they pass through the bars, that we realize how many there are of them—these children of society—or how great a treasure we have in them. This week is especially busy with the return of fashion's votaries. While the sad-eyed Government clerk, who has been here all summer, is wending his way homeward to cast the ballot which he hopes is to keep him in position another four years, the summer roamer is coming in by the same train which carries the clerk out. The comers are sleek and brown and comfortable, and those who go are going sad-eyed and weary and grudgingly. And what wonder? The fact is, it is a great hardship for the average Government clerk to have to go home every year to vote. It cannot, as a rule, cost him less than about a fifty-dollar note—half, perhaps, of his month's salary. He never has any money ahead, and often he is obliged to borrow the very sum he pays for his ticket or expenses at 3 or 5 or 8 per cent per month. The wonder is that they do not all rebel, now that the civil service law gives them a chance to do so. Certainly nobody who knows their circumstances well would blame them. It was with society, which loans the money, rather than the poor devil who borrows it and lies awake nights to know how he is going to pay, that this, however, was to deal. Its votaries are arriving by every train, and already there are preparations for

THE BUSY WINTER.

The statement made in this correspondence long ago, that this was to be the most brilliant winter of the administration, socially, is now being re-echoed by the focal writers here,

THE PRESIDENT,

they say, desires to end his term in a blaze of social glory so to speak; not forgetting his other duties, but giving special attention to events of a social nature. The preparations at the White House for the season are such as to indicate that this wish has already been made known there. The entertainments there are, it is said, to be something remarkable both in number and brilliancy, and also in the large number of people who are to be entertained. Of the summer wanderers returning or about to return, the President is of course the most distinguished. Just when he will be here is not yet determined, but his return will not be, it is believed, much longer delayed. His cabinet officers are gradually returning and resuming their duties. The new Secretary of the Treasury, Mr. Gresham, is at his desk this week; the Secretary of the Interior and the Secretary of War are here. The Secretary of the Navy, who was here, has found it advisable to return home, for there is a vacant Senatorial seat in that State, and if Mr. and Mrs. Chandler are to make sure of shining in Washington society again after the coming winter these little things must be looked after. The Attorney-General is still absent, as is also his handsome wife. Mrs. Lincoln, the wife of the Secretary of War, still lingers at her girlhood home in Iowa, where she went some weeks ago to bury her mother. Whether Mr. Gresham is to remain here during the winter seems now a conundrum. On the whole, however, it seems probable that he may.

Prominent among those returning this week are a number of diplomates.

THE BRITISH MINISTER,

Mr. West, has arrived in New York, on his return trip, and will be here soon, accompanied by his charming daughters. Senor Dominguez, who with his family spent the summer at Richfield Springs, is also in New York, on his return trip, preparing for the winter season. The Portuguese Minister, Viscount Nogueira, has returned with his family from the New England coast. Count Lewenhaupt, the Swedish Minister, is also back. Senor Godoy, the Chilian Minister, is here, having spent a considerable portion of the summer here. He hopes to be able to get away soon for a visit to Chili, whither his handsome wife preceded him some months since.

Gen. Beale has word from his daughter, Madame Rakmehteff, who is at Athens with her husband, who is the Russian Charge d'Affaires there, that she will be here to visit her Washington friends this winter. Justice Stanley Matthews and his family are expected to return here this week from Ohio, where they spent the summer. Ex-Justice Strong has returned and again taken up his residence on H street. Comptroller Cannon, who has taken the house formerly occupied by Senator Sherman, is to take possession at once, having been accompanied on his return by his wife. Gen. Reno, formerly of the Seventh Cavalry, has determined to make Washington his home, and has leased and furnished a handsome residence in a fashionable quarter of the city.

MR. JUSTICE HARLAN,

of the Supreme Court, has returned and is expecting his family this week. Commissioner Edmonds and his wife have returned to their beautiful home on K street. Gen. Sawtelle, of the army, has returned from the White Mountains, where he and his family summered, and has taken up residence in aristocratic old Georgetown. Gen. Benet, the Chief of the Ordnance Bureau of the War Department, has returned from Lake Minnewaska with his family. Dr. John S. Billings, of the Army, who has been abroad this summer, accompanied by his wife, has returned. Gen. Sheridan, the head of the Army, who has been spending a short time at Cape Vincent with his family, has returned, accompanied by Mrs. Sheridan and the little Sheridans. Prof. Coffin and family have returned from the Gloucester Beach. Lieut. Porter, of the Navy, a son of Admiral Porter, is here visiting his father and family. Rear Admiral Radford and family, who have spent the summer at their house at Barnstable, Mass., returned to-day.

NOTES.

Mrs. Vinnie Ream Hoxie left on Monday for Montgomery, Ala., to join her husband, Lieut. Hoxie. She has leased her residence on Farragut Square to Lieut. Payne, who is to be married shortly.

Mrs. Chandler and her sister Mrs. Kinsley, who came here recently, will return to New Hampshire with the Secretary to remain some weeks.

Dr. Basil Norris, who has been transferred to California, leaves this week for Philadelphia and New York, preparatory to leaving for San Francisco.

Mr. W. E. Curtis of the Chicago Inter-Ocean, has gone to New York to assume the duties of his position as secretary of the commission which is to "do" South and Central America in the interests of commerce. He is to be accompanied by his wife.

The Capital says of the late Mr. Garrett: "The finest trait in the character of the late John W. Garrett was his devotion to his wife. He did three-fourths of his business in his library at home, with his wife at the table beside him. Surrounded with telegraph operators—there were always three on duty, and he insisted that every dispatch on the business of his railroads sent over the wires should be sent to him—his wife was always at his side, giving the office a homelike appearance.

"Work, Work, Work!"

How many women there are working to-day in various branches of industry—to say nothing of the thousands of patient housewives whose lives are an unceasing round of toil—who are martyrs to those complaints to which the weaker sex is liable. Their tasks are rendered doubly hard and irksome and their lives shortened, yet hard necessity compels them to keep on. To such Dr. Pierce's "Favorite Prescription" offers a sure means of relief. For all female weaknesses it is a certain cure. All druggists.

STRANGERS in this city should drink Enno Sander's delightful, sparkling table waters in order to avoid colic and bowel complaints produced by the change of drinking water.

Plenty of Bridal Parties.

The Exposition has been a favorite objective point for bridal parties from the interior of the State and Illinois. Not a day has passed but what some of the hotels have had the bridal apartments occupied. To-day both the Lindell and the Laclede have bridal parties. At the Lindell are Mr. and Mrs. Henry of Tipton, Mo., who were married yesterday. Mr. Hewey is connected with the firm of Byron, Robertson & Hewey, and his wife is the daughter of Dr. Brent of Tipton. At the Laclede are Mr. and Mrs. Robert Bryant of Adrian, Mo., who are accompanied by Mr. J. M. Bryant of Freeman, Mo., and several other friends.

WATCHES cleaned and repaired. First-class work. Lowest prices. HESS & CULBERTSON, 22 N. Fourth street.

Statement by the 'Cyclists.

The bicyclists who had trouble with a man in a wagon on the Olive street road last Sunday complain that the straight story of the affair has not been published. They state that they were riding quietly along until Mr. Shrepper, who was driving in his wagon in the opposite direction to which the 'cyclists were going, deliberately and maliciously tried to run over the whole party and did succeed in running over one bicycle and damaging it to the extent of $25. To defend themselves they jumped from their bicycles, caught the horses by the bits and brought them to a standstill.

NICKEL alarm clocks $1 10. Warranted.
HESS & CULBERTSON,
22 N. Fourth st.

Boys' Suits Made to Order.
We will be pleased to have you examine the inducements which we offer for your patronage in our Boys' custom department.
MILLS & AVERILL,
S. E. Cor. Broadway and Pine.

Judge Horner Returns.

Judge Horner, who has been spending the summer at his country seat in Wisconsin with his bride, returned to the city yesterday. He says the Germans of Wisconsin are solid for Cleveland, that is such of them as are not Prohibitionists and those for the most part being Republicans will vote their own ticket and thus detract from the Blaine vote. Judge Barclay is the only one who is now out of the city, but he is expected home this week, and all five judges will be on hand when the Sheriff's gavel falls next Monday to the "oyez! oyez!" announcement of the opening of the mills of justice for the October grind.

MUSIC HATH CHARMS TO SOOTHE THE SAVAGE BREAST.

But it Don't Soothe a Man's Pocket-Book Worth a Cent.

1,000 men's fine cassimere suits, with bands of music, $15; without bands of music, $10.

1,000 men's good cassimere suits, with button hole bouquets, $10; without button-hole bouquets, $5.

1,500 boys' good cassimere suits, with $10; without souvenirs, $5.

1,000 children's fine suits, with a 10-cent present, $5; without a 10-cent present, $2 50.

If you do not believe what we say call and be convinced. Satisfaction is guaranteed or money refunded at the

Globe, 714 and 717 Franklin avenue.

Want to be Lawyers.

The Circuit Court in general term will sit in Judge Horner's court-room next Monday to examine applicants for admission to the bar. The following young gentlemen have filed applications: James C. Jones, James F. Ames, J. W. Drabelle, Jas. F. Kinealy and Bertram D. Kribben.

To Consumptives.—Wilbor's Cod-Liver Oil and Lime has now been before the public twenty years, and has steadily grown in favor and appreciation. This could not be the case unless the preparation was of high intrinsic value. The combination of the Phosphate of Lime with pure Cod-Liver Oil, as prepared by Dr. Wilbor, has produced a new phase in the treatment of Consumption and all diseases of the Lungs. It can be taken by the most delicate invalid without creating the disgusting nausea which is such an objection to the Cod-Liver Oil when taken without Lime. Prescribed by the regular faculty. Sold by the proprietor, A. B. Wilbor, chemist, Boston, and all druggists.

EDWIN C. BURT'S
LADIES' SHOES
Are quite a feature in our Ladies' Department. We sell them at our usual CLOSE PRICES, which signifies LOWER THAN ANY COMPETITOR.
J. G. BRANDT, 504 and 506 Franklin Ave.

TO-NIGHT
—OUR—
GRAND ILLUMINATION
The Genii Appears
AND
TRANSFORMS "FAMOUS"
INTO A PALACE OF BLAZING LIGHT,
A Thousand Flashing Gas Jets imprisoned in Colored Globes will ornament the exterior of Our Building, while a Myriad of Electric Lamps will fill the interior with artificial sunshine.
A Scene of Beauty unrivaled in the history of Business Houses.
Floral Decorations of a Most Gorgeous Description.
Superb Music and Magnificent Display of Goods.

PROGRAMME FOR TO-DAY:

Vogel's Orchestra, Morning Selections, 10 A. M. to 1 P. M.
1. March, by.....Popp
2. Potpourri—"The Queen's Lace Handkerchief," by.....Strauss
3. Waltz—"Dreams of Childhood," by.....Waldteufel
4. "Washington Guard Polka," Cornet Solo by Mueller.
5. Pique Dame Overture.....Suppe
6. Finte Solo.....Buechel
7. Duetto from "Semiramide".....Rossini
8. "The Forge in the Forest,".....Michaelis
9. Overture.....Raymond Thomas
10. "I am Here Galop".....Faust

Vogel's Orchestra, Afternoon Concert 2:30 to 5:30 O'Clock.
1. "Iolanthe March".....Meyrocelles
2. "Le Petit Duc"—Selection.....Lecocq
3. "Die Alpler Waltz".....Tanner
4. Fantasia on "Belle Madona," by.....Sousa
5. Overture—"Tell".....Rossini
6. "The First Kiss"—Gavote.....Schubert
7. Clarionet Solo—"Torquato Tasso," by.....Donizetti
8. "Trumpeter Polka".....Schramm
9. Minstrel Medley, by.....B. V.
10. Immer zu Voriaut Galop," by.....Hayer

3:30 to 4 P. M. and 8:30 P. M.
Messrs. BOLLMAN and ENZINGER in Pianoforte Selections, introducing new pieces.
2,000 Copies of the Exposition "Grand March" presented to Ladies attending Our Afternoon and Evening Concert.
6:30 to 10 P. M., Grand Illumination of Entire Building.

Vogel's Orchestra, 7 to 10 P. M.
1. "Tuerkischer Kriegs Marsch".....Neibig
2. "Oh, How Delightful Medley".....Catlin
3. "Stephanie Gavotte".....Czulka
4. "Boccacio"—Selection.....Suppe
5. "Surprise Medley" Xylophone Solo, by Mr. I. Carroll,
6. "Narren Galop,".....Gungl
7. Overture—"The Summer".....Hofman
8. "My Dream Waltz".....Waldteufel
9. Selection—"Merry War".....Strauss
10. "Sara Galop".....Hersog

SPECIAL DISPLAY of Fall and Winter Styles in fine Cloaks and Overgarments for Ladies, Misses and Children in our
CLOAK DEPARTMENT
Come To-Day and view the Finest and Most Complete Business Establishment in the Old World or the New.
ALL ARE WELCOME TO
FAMOUS!
Clothiers and Outfitters for the People, Broadway and Morgan.

AFRAID OF A LYNCHING.

A Cutting Affray and a Vigorous Pursuit in the West End.

Edward Taylor, a colored man, caused a great deal of excitement last night in the vicinity of the Olive street car stables. About 9 o'clock Taylor went into Fopiana's saloon, and ordered a drink. About the same time a company of car conductors were drinking in the bar-room, and, according to Fopiana's impression, at the expense of Taylor. After the disappearance of the liquor Taylor took exception to this view of the affair. Fopiana grabbed Taylor, and was rushing him out, when Fopiana, jr., took a hand in the row. According to Taylor's statement, he had been paring his nail when he entered the saloon, and didn't have time to put his knife back in his pocket. During the subsequent struggle Taylor was knocked down twice and young Fopiana was slightly cut with a pen-knife. The cry was raised against Taylor, who thought the crowd intended hanging him. He started off on a run, followed by a crowd. After a long race he took refuge in a horse stall in the stables, where he was captured. This morning Judge Cady fined Taylor $25.

SNEEZE! SNEEZE!

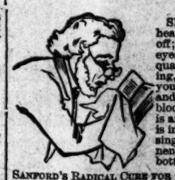

SNEEZE, until your head seems ready to fly off; until your nose and eyes discharge excessive quantities of thin, irritating, watery fluid; until your head aches, mouth and throat parched, and blood at fever heat. This is an Acute Catarrh, and is instantly relieved by a single dose, and permanently cured by one bottle of

SANFORD'S RADICAL CURE FOR CATARRH.

Complete Treatment with Inhaler $1.00.
One bottle Radical Cure, one box Catarrhal Solvent, and one Improved Inhaler, in one package, may now be had of all druggists for $1.00. Ask for SANFORD'S RADICAL CURE.

"The only absolute specific we know of."—*Med. Times.* "The best we have found in a lifetime of sufferingr."—*Rev. Dr. Wiggin, Boston.* "After a long struggle with Catarrh, the RADICAL CURE has conquered."—*Rev. S. W. Monroe, Lewisburgh, Pa.* "I have not found a case that it did not relieve at once."—*Andrew Lee, Manchester, Mass.*

Potter Drug and Chemical Co., Boston.

COLLINS VOLTAIC ELECTRIC PLASTERS

For the relief and prevention, the instant it is applied, of Rheumatism, Neuralgia, Sciatics, Coughs, Colds, Weak Back, Stomach and Bowels, shooting Pains, Numbness, Hysteria, Female Pains, Palpitation, Dyspepsia, Liver Complaint, Bilious Fever, Malaria, and Epidemics, use Collins' Plasters (an Electric Battery combined with a Porous Plaster) and laugh at pain. 25c everywhere.

Electric-Light SOAP
IS THE BEST. Inquire of your Grocer.
ELECTRIC SOAP M'F'G CO., Indianapolis, Ind.

IT'S - THE - SAME - OLD - STORY
IN A NEW SUIT

That we have to keep telling our readers, but if you live at a distance and seldom visit our store, a good way of knowing what we've got is to read our announcements. Hope you'll find them sufficiently varied and interesting to look 'em over sometimes.

To-day we wish to draw your attention to our MEN'S and YOUTHS' CLOTHING for Fall and Winter wear. Our present display is well worth an examination, for it is in every respect excellent. In make, quality, finish, fit and that always desirable custom-like appearance, it is unequaled, while our

PRICES ARE THE LOWEST

Ever Named in St. Louis for

FIRST-CLASS GOODS.

Suits, every style,	$8 00 to $50 00
Overcoats, all shapes,	7 00 to 65 00
Trousers, tight, medium and large legs,	2 00 to 12 00

These prices are certainly low enough to meet any one's purse that cares to buy Clothing worth the taking home, and high enough, we believe, to please the most extravagant taste.

EXAMINE AND ASSURE YOURSELF.

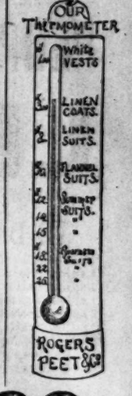

Our Fall and Winter edition of "Clothing News" will be ready for delivery on Saturday, the 4th inst., They will be forwarded to all persons who have ordered them upon that date,

F. W. HUMPHREY & CO.,
Known throughout the States, Territories and "Old" Mexico as Retailers of the Best-Made and Best-Fitting Clothing.
BROADWAY, CORNER PINE STREET, - - - - - - - ST. LOUIS.
We respectfully request our city friends who may be in immediate need of "anything in our line" to call THIS WEEK, as we hope to be kept busy during Fair Week attending to the wants of our numerous out-of-town customers.

Veiled Prophet's Ball!

Something entirely new in Styles and Shades of the Parisian Make, Imported direct by
JOEL SWOPE & BRO., 311 N. Fourth Street.
Also the Very Latest and Most Nobby Styles in Gents' Patent Leathers. It will surely be of great satisfaction to you to give us a look before making your selection elsewhere.

BUCK'S

We make a Full Line of
Parlor Heating Stoves.
Hard Coal Base-Burners
A SPECIALTY.
Buck's Stove and Range Co.,
3500 N. 2d Street.
For Sale by all Dealers.
See our Display at Exposition.

FRITSCH FURNITURE, STOVE & CARPET CO.
Call the attention to parties wishing any goods in their line to give them a call and examine their Large Stock of Furniture, Carpets, Stoves, Bed Lounges, Mattresses, and everything needed to housekeeping, which they will sell on Weekly or Monthly Payments Cheaper than any up-Town House can for cash, or will give an extra 10 per cent off for spot cash.
CALL AND CONVINCE YOURSELF.
1502, 1504, 1513 and 1515 SOUTH BROADWAY.

TRADE SUPPLIED BY J. I. MAYER & CO., St. Louis, Sole Proprietors.
J. I. MAYER & CO'S
THE BEST IN THE LAND — V — FINE SUPERFINE 5¢ CIGAR
FOR SALE BY ALL DEALERS. Headquarters S. W. Cor. 9th & Olive Sts TELEPHONE NO. 382.
NEW NICKEL CIGAR

$5,000 Invested in Greely Expedition.
KALAMAZOO, MICH., August 21, '84.
J. W. Thompson, State Agent Travelers' Insurance Co.:
DEAR SIR—We have received this day Five Thousand Dollars from your Company on account of the death of my brother Edward Israel, who was connected with the Greely expedition, and lost his life in the Arctic regions on May 27 last. My experience in this case and as a policy holder in "The Travelers" leads me to believe that the Managers are fair and honorable business men, and that they are EXCEPTIONALLY prompt in payment of claims, and I recommend them fully to persons desiring reliable insurance as being worthy of their full confidence and patronage. Yours truly, (Signed) JOSEPH ISRAEL, for Mrs. T. Israel.
ARTHUR A. MOSHER, State Agent,
AGENTS WANTED. Walnut and Broadway (Southern Hotel), St. Louis.

WE MUST HAVE THE ROOM,
Bed Room Suits, Beveled-Plate Glass Toilet on Wash Stand, from $35 to $100. Parlor suits in Plush Hair Cloth or Repp from $30 to $125. Wardrobes at all prices. All kinds of Cooking and Heating Stoves. Call and see our New Style Hanging Lamps at all prices; in fact, everything needed in the house furnishing line we are almost giving away.
BRANDON'S, 1516 Franklin Av.

REMOVED!
NEW GOODS! LOW PRICES!
We are located in our New Store, 807 Franklin Av., with the finest stock of Furniture, Carpets, Oil Cloths, Mats, Rugs, Lace Curtains, Ice Chests, Refrigerators, Water Coolers, Toilet Sets and Stoves ever offered in this market, together with everything needed in Housefurnishing line. Our expenses are greatly reduced and prices are much lower.
Staley House Furnishing Co.
807 FRANKLIN AVENUE.

HURST'S EUROPEAN HOTEL,
Cor. Fourth and Locust Sts., St. Louis, Mo.
The most central location in the city. ROOMS 75 CENTS TO $1 50 PER DAY.
First-class Restaurant attached, where reasonable prices prevail. Very convenient for Ladies shopping. Street cars pass the door for all the Parks and Gardens. Nearer the Bridge than any hotel in the city.
JAS. H. HURST, Proprietor.

The J. M. Ward Furniture, Stove and Carpet Co.
1111, 1113 and 1115 Franklin Avenue.
Everything needed in House-keeping at lowest cash prices and sold on easy
TIME PAYMENTS.
Ward's Lightning Washing Machine, THE BEST ON EARTH, sent FREE OF CHARGE to any one wishing to see its marvelous work. The best hotels and over 500 private families are now using them in this city. Price, including Wringer, $16 00.

HARTER'S THE ONLY TRUE IRON TONIC
Will purify the BLOOD, regulate LIVER and KIDNEYS, and RESTORE THE HEALTH and VIGOR of YOUTH. Dyspepsia, Want of Appetite, Indigestion, Lack of Strength, and Tired Feeling absolutely cured. Bones, muscles and nerves receive new force. Enlivens the mind and supplies Brain Power. Suffering from complaints peculiar to their sex will find in DR. HARTER'S IRON TONIC a safe and speedy cure. Gives a clear, healthy complexion. Frequent attempts at counterfeiting only add to the value of the original. Do not experiment—get the ORIGINAL AND BEST.

HARTER'S LIVER PILLS. ONLY ANTI-CONSTIPATION PILL IN THE WORLD. NEVER GRIPE, SICKEN OR LEAVE BOWELS CONSTIPATED.
Persons suffering from TORPIDITY of the LIVER or Inactivity of the Bowels, will find a permanent CURE by the use of these Pills. No medicine should be taken without first Cleansing the Stomach and Bowels with a dose of HARTER'S LIVER PILLS. Sample dose Sent Free on application by postal.
(Send your address to The Dr. Harter Med. Co., St. Louis, Mo., for our "DREAM BOOK." Full of strange and useful information, free.

LADIES

JOHN MAGUIRE,
REAL ESTATE AGENT
NO. 619 WALNUT ST. BET. 8TH AND 9TH.